MILWAUKEE DAILY SENTINEL.

VOLUME XV. MILWAUKEE, WEDNESDAY MORNING, AUGUST 4, 1858. NUMBER 183.

THE DAILY SENTINEL.

WEDNESDAY MORNING AUGUST 4

TO ADVERTISERS.

☞ Business Notices appearing in the Local Column will be charged 25 cents per line for the first, and ½ cents for each subsequent insertion.

☞ Transient Advertisements must be paid for invariably in Advance.

☞ The number of insertions must in all cases be specified on the copy when handed in, as no "till forbid" Advertisements will be taken.

☞ Yearly Advertisers will be held strictly to Advertisements pertaining to their business. All other Notices will be charged at the Regular Rates.

☞ Extra displayed Advertisements, and those with large cuts, will be charged by the square for each insertion.

☞ Ordinary Notices of Deaths and Marriages inserted *free of charge*. Obituary Notices will be charged by the square, at half our usual rates.

Republican Congressional Convention.

FIRST DISTRICT.--A Convention composed of *two* delegates from each Assembly District in the counties of Milwaukee, Waukesha, Kenosha, Walworth and Racine, (constituting the First Congressional District of Wisconsin,) will be held at the Court House, in the city of RACINE, on Tuesday, the 31st day of August, at one o'clock P. M., for the purpose of nominating a Republican candidate for Congress.

The several Assembly District Committees are requested to take measures for the appointment of delegates to such Convention from their respective districts.

WM. E. WORDING,
M. FRANK,
W. D. BACON,
H. CROCKER,
S. WAKELY,
Dated July 27th, 1858. District Committee.

The News.

The telegraph brings us some further details of the news by the *Persia*. The British forces have obtained additional successes in India. Hostilities have been resumed in China. The Continent is quiet. The prospect for good crops continued favorable and prices drooped in consequence. The money market showed an improved feeling.

The election in Louisville, on Monday, resulted in the success of the American ticket, and was marked, as usual, by a fatal affray.

The weather, for the past few days, has not been favorable for the labors of the harvest, and we continue to hear great and general complaints of damage done to the wheat crops.

The New York Market, yesterday, was rather heavy. In our own market, with light receipts, prices for wheat were well maintained, and another advance established in Corn and Oats.

Congressional Convention.

The attention of the Republican Electors in this, the First Congressional District of our State, is invited to the call, published in this morning's paper, for a Convention to be held at Racine on the 31st day of the present month, to nominate a candidate for Congress.

The La Crosse & Milwaukee R. R.--Only Ten Miles More!

The track of the La Crosse & Milwaukee R. R. is now within *ten* miles of its terminus on the Upper Mississippi and will *reach La Crosse* before the month is out. The work at the Tunnel is far advanced, and its certain completion looked for early in September. When their road is finished and open to La Crosse, there will be a grand celebration in honor of the event.

THE PU[illegible]E OF MT. VERNON.—Now "that the ladies [illegible]e country, aided most materially by the elo[illegible]ce of Mr. EVERETT, have made a large pay[illegible] upon the estate of Mount Vernon, the grave of WASHINGTON, it is rumored that the niggardly and contemptible proprietor designs to remove the remains which rest there before transferring the rest of the property to the women of the Union. Mr. WASHINGTON's speculations in walking sticks and in real estate are thought to prove him capable of even this act; but the question remains whether he can legally do it. The contract must be very loosely worked if it permit him to withdraw so large a part of the consideration. A purchase of the tomb of GEORGE WASHINGTON would probably be held to include the purchase of the contents of that tomb, unless they were specially excepted.—Meanwhile, the Mount Vernon Association is at work in all parts of the country, and is issuing appeals for funds to enable them to complete the purchase. How the blood of WASHINGTON ever came to its corruption and dishonor through the veins of such a venal, heartless speculator in the bones of an ancestor and the patriotism of his countrymen, as the present possessor of Mt. Vernon, is a peculiar mystery.

ENGLISH NOMINATED.—The Congressional Convention of "the Lecompton Democracy of the Second (Ind.) District, was held at Paoli, Orange county, on Thursday. English was nominated for re-election on the first ballot. There is a very strong feeling against him even in his own party, and if a good man is put up against him in the opposition, he will be defeated.

TWO MEN DROWNED IN BARABOO.—The Kilbourn City *Mirror* learns that two men were drowned at Baraboo last Friday. They were running logs down the river to one of the mills, and in some way, by the breaking of the raft, were thrown into the river. They were both citizens of Baraboo, and both leave families. The body of one of them was recovered Saturday. The *Mirror* did not learn their names.

(From the Kilbourn City Mirror.)

Progress of the La Crosse Railroad.

Last Wednesday the track was laid a mile beyond Bangor, and within 14 miles of La Crosse; and at this time it is doubtless completed and the cars running to Salem, within 11 miles of La Crosse. When we were there the grading was all done to La Crosse except a few days' work on Perry's deep cut, and that was to have been completed by Monday of this week; so that there is now nothing in the way of laying the track the other 12 miles to La Crosse. Mr. Wells and Chief Engineer Woodward told us that the track would be completed to La Crosse by the First of September, and our opinion is that it will be completed by the 20th of August. Chamberlain and Wells are always ahead of the time.

The Tunnel is progressing rapidly, and will probably be completed by the First of October. The whole length of the Tunnel is to be 1,320 feet, or just a quarter of a mile. They first take out the upper part, some six or seven feet high, which they call the heading. The headings, from each end, are now a little less than three hundred feet apart, and will doubtless be together before the First of September. The work on the body is also progressing, but it will probably require the month of September to complete it.

Taking into consideration all the circumstances, the progress of the La Crosse road, for the last year, may be looked upon as the wonder of Railroading. With the times so severe as to paralyze nearly all the business of the country, and with the worst opposition any enterprise of the kind ever had, more miles have been built than upon any other road in the United States in the same time; and the progress has been beyond the expectations of any one, even in prospect of good times and favorable circumstances. The heavy work near the Wisconsin river was pushed ahead last summer beyond all calculation; sixteen or eighteen miles of road were built last winter in ten weeks, through a swamp this side of Tomah, covered thickly with spruce, pines, tamarack, &c, and tangled with underbrush; the road has been rapidly pushed up to the Dividing Ridge between the Wisconsin and Mississippi rivers; and there, where most contractors would have yielded, Messrs. Chamberlain & Wells mounted locomotives boarding cars, platform cars and passenger cars; let them down upon the plain below; kept a constant string of iron running over the ridge, and have almost completed forty miles of road beyond, as if no obstacle intervened; and at the same time the hole through the mountain for the passage of the engine and cars has been progressing with unexampled rapidity. If all this is not the wonder of Railroading what is? If Messrs. Chamberlain & Wells can be beaten as Railroad contractors, we would like to see it done.

TERRIFIC TORONADO IN IOWA.—We learn from the St. Charles, Floyd county, Iowa, *Intelligencer*, that on the 21st ult., a terrific storm visited that place and vicinity, doing great damage.—The rain fell in torrents, accompanied by thunder, lightning, hail, and a furious gale of wind.—This state of things continued for about one hour. Houses were unroofed, fences prostrated, chimneys blown down, and nearly all small out buildings were removed from their foundations if not destroyed. Several houses in the course of erection were demolished, and several barns blown down. The *Intelligencer* says:

To enumerate, we may say that in this village the tall and somewhat expensive flag-staff on the public square was blown down; the new two-story house of A. H. Buel, in process of construction, was entirely demolished. Mr. Brainard's house was removed from its foundation; D. Davidson's house was completely unroofed, leaving three or four children abed in the chamber, exposed to the elements; a log house, belonging to Dr. Palmer, and occupied by a widow woman and several children, was unroofed; the roof of Truman Gilbert's house, occupied by T. Simmonds, parted at the ridge and fell partially in; half of the roof to one side of J. Kelly's stables, was thrown to the ground; Mr. Kelly's flouring mill, which was in full operation at the time, ceased to grind, so great was the shock of the wind, when the gates were immediately shut down; one-half of the roof of the house occupied by Robert Frost, and owned by Dr. Palmer, was taken off; Wm. Ferguson's barn was demolished, various windows to stores and dwelling houses were blown in and broken, and signs and awnings were blown indiscriminately. The damage to buildings, &c., in the village must amount to several thousand dollars; while that done to the growing crops and fences in this vicinity, must be beyond computation.

Supreme Court.

SATURDAY, July 31.

Reynolds vs. Vilas—argument resumed and completed.

Staines et. al., vs. Tapran—Dane Circuit.—Argued by Abbott & Clark for Appellant, and by Smith & Keyes for Respondent.

Foster vs. Bacon—continued.

Monday, August 2.

Gregory vs. Hart—2 cases. Argued by Crawford & Knapp for plaintiff in error, and by S. U. Pinney for defendant in error.—*Madison Journal.*

SHIPMENTS OF WHEAT.—The shipments of wheat from this port for the month of July, we learn from Deputy Collector Ulmann's books, amounted to 120,654 bushels. The amount for June, 1857, was 92,070 bushels, making a difference in favor of June of this year of 28,584 bushels. The total amount shipped up to date this year is 736,321 bushels. To the same period last year it was 340,590 bushels, making a difference in favor of this year of 395,731 bushels, or considerably more than double.—*Racine News, August 2d.*

CITY MATTERS.

TRAVELLER'S DIRECTORY.

Railroads.

MILWAUKEE AND CHICAGO RAILROAD.
1st Train, leaves ....8.45 A. M.; arrives 1.35 P. M.
2d " " ....8.45 P. M.; " 7.35 P. M.

MILWAUKEE AND MISSISSIPPI RAILROAD.
1st Train, leaves ....11.30 A. M., arrives 4.45 A. M.
2d " " ....5.00 P. M.; " 8.50 A. M.
3d " " ....10.00 P. M.; " 6.20 P. M.

MILWAUKEE AND WATERTOWN RAILROAD.
1st Train, leaves ....4.25 P. M.; arrives 11.10 A. M.

LA CROSSE AND MILWAUKEE RAILROAD.
1st Train, leaves ....6.40 A. M., arrives 12.20 P. M.
2d " " ....3.00 P. M.; " 8.45 P. M.

MILWAUKEE AND HORICON RAILROAD.
1st Train, leaves ....6.40 A. M.; arrives 12.20 A. M.
2d " " ....8.00 P. M.; " 8.45 P. M.

Steamboats.

FOR CHICAGO.—Steamer *Traveller* leaves every morning, (excepting Sunday,) from Johnson & Olmsted's Dock, at 9 o'clock.

The Steamer *Arctic* leaves every Sunday evening at 8 o'clock, from Johnson & Olmsted's Dock.

FOR TWO RIVERS.—The steamer *Cleveland* leaves every morning, (excepting Sunday,) at 7½ o'clock, from same place, for Two Rivers, stopping at Port Washington, Sheboygan and Manitowoc.

FOR GREEN BAY.—The steamer *Arctic* leaves for Green Bay, from Johnson & Olmsted's dock, every Wednesday, at 8 o'clock P. M.

FOR GRAND HAVEN—The steamer *Forester* leaves Kellogg & Strong's dock every morning, (Sundays excepted,) at 8 o'clock, for Grand Haven—Detroit & Milwaukee R. R. connection.

FOR BUFFALO.—A line of propellers run to and from Buffalo, one of which leaves this city daily.

FOR OGDENSBURGH.—A tri-weekly line of propellers also run to Ogdensburgh.

GRIFFIN & BURNS, at the foot of East Water street, are the Ticket Agents for the above lines.

NEWHALL HOUSE—BOARD STILL $2,00 PER DAY!—The Proprietors inform us, that *the price of board has not been raised*; but on the contrary, they are determined to adhere to the reduction made last Spring. They charge *no person* more that $2,00 per day, unless extra accommodation is called for; and not then, unless the guest is informed before hand of the additional charge. We take pleasure in being enabled to set the NEWHALL right in this matter before the public.

Quickest Trip on Record---Twenty-five Hours from St. Paul to Milwaukee.

Passengers who left St. Paul at half-past four o'clock on Monday afternoon, arrived in this city at a quarter past six P. M., yesterday. The splendid steamer *Milwaukee*, which brought them down the river, made the trip from St. Paul to Prairie du Chien, (302 miles) in *fifteen hours, forty-six minutes*, having made six landings, and stopped once to take on 20 cords of wood. This is the best time ever made on the Upper Mississippi, and entitles the *Milwaukee* to carry the broom. Travellers bound to Minnesota will find the *Milwaukee* a swift, elegant and commodious steamer, well officered and admirably managed.

The following is a list of her officers:

STEPHEN HEWITT, Captain.
James Rice, Mate.
George McKinstry, 1st Clerk.
George Cady, 2d do.
A. M. Grant, John Gall, Pilots.
Henry Johnson, 1st Engineer.
Elias Owens, 2d do.

Many of the excursionists, ourself among the number, returned by the *Milwaukee*. Of the excursion itself, we shall have something to say to-morrow.

FURNACE EXPLOSION—SEVERAL PERSONS SEVERELY INJURED—TWO PROBABLY FATALLY.—A very peculiar explosion took place last evening between 5 and 6 o'clock, at the City Foundry, by which a number of persons were more or less injured, two of whom were so badly burned that it is feared they will not recover. We did not hear anything of the accident until a late hour last night, and upon going to the foundry we found it shut up, and quite deserted, but we learned the following particulars from persons residing close by:

The furnace had been in use a good part of the afternoon, and just before the explosion occurred the men had got done using it, and let the fire and hot ashes down into a receptacle underneath, which it seems contained water, and the great heat of the burning coals, and red hot ashes generated such a quantity of steam as to blow the furnace and cupola to attoms, scattering fragments in all directions. Two men who were standing close to the furnace, named ANTON BOWER and ADAM DREIS, were very badly bruised and burned, the former so severely, that the doctor who attended him thought it was impossible for him to live. He was scalled from head to foot in a dreadful manner. The other had his face and shoulders considerably burned, and though his life is imperiled he may get over the effects. We could not learn the names of the others who suffered, but those we have mentioned are the only persons who are in a dangerous condition.

The explosion made a a report that was heard for the distance of more than a block, and the shock was distinctly felt in all the houses in the immediate vicinity. All the windows in the building were broken to "smithereens." Several of the workmen were thrown from one end of the Foundry to the other, and one of them came bounding through a side window, and landed sprawling upon the side walk, but whether he was impelled by steam or fright does not distinctly appear.

RENTS.—J. S. FILLMORE has a good house on Biddle street, near Cass street; rent $400. Also a good house on Jefferson street, near Oneida street; rent $250. Both houses have good wells, cisterns and yards.

Common Council Proceedings.

MAYOR PRENTISS PRESIDING.

On Monday night the Board of Councillors had a regular meeting.

After the transaction of the usual preliminary business, Councillor Waldo presented a petition from Constables Schoeffler and Guenther, asking that they be paid higher salaries, inasmuch as they had to act as Policemen, under the Amendments. They asked to be paid $33 a month, the same as the Policemen.

Councillor Hadley stated that he had a petition which he wished to present in connection with that. His petition was from the Police corps, and was signed by every member of the force, asking to have their salaries raised; that they did not now get enough to support themselves decently, and they were paid in orders, which they had to get cashed at a heavy discount. They therefore asked that they be paid hereafter in cash.

Councillor Hadley, moved that both of the petitions be referred to a select committee of one from each Ward, which was adopted. The committee was afterwards appointed by the Chair, and consists of Councillor Hadley for Chairman, and one from each of the other Wards.

A petition was presented for a new engine for No. 3. Referred to the Committee on Fire Department.

Some citizens of the Fifth Ward petitioned for the erection of lamp posts in the vicinity of Vliet, Greenbush and other streets in that Ward. Referred to the Committee on Gas Lights.

A bill from the *See Bote*, for advertising, was reported adversely to, on the ground that that paper had not been authorized to do the advertising, but had copied it from the *News*, and charged the City therefor.

Councillor Hadley stated that the *See Bote* had been in the habit of doing so, and charging in that way, and said it ought to be paid, and he thought it was a scheme to oppose the printing of the Council proceedings in the German language.

Councillor Waldo would like to inquire what more authority had the *See Bote* to publish Council matters, without directions to do so, than any other papers? He gave Councillor Hadley to understand that his Buncombe speech was entirely unnecessary, inasmuch as he did not oppose paying the *See Bote*, nor was he opposed to the Germans. But he merely asked for some information on the subject.

The subject was finally referred to the Committee on Printing.

A long list of recommendations from the Street Commissioners, for grading and otherwise improving certain streets, were presented and referred to the Councillors of the Wards where the improvements were asked for. They were in substance as follows:

For grading, &c., Elizabeth street, in the Eighth Ward. Referred to Eighth Ward Councillors.

For paving gutters, &c., in Huron street, Third Ward.

For grading, &c, Walker street, from 5th to 6th Avenues, in the Eighth Ward.

For grading, &c, Marshall street from Lyon to Brady.

For grading, &c., Brady street, from Racine to North Water.

For grading, graveling, &c., Marshall, from Wisconsin to Division streets.

For grading, &c., part of 7th street, in Fourth Ward.

For plank sidewalk in front of Lots 3 and 4, in B 117, in Seventh Ward.

For grading, &c., Fond du Lac Avenue from west side of Crocker street.

For grading, &c., Jackson street from Division to Brady, in First Ward.

For grading, &c, 6th street from Spring to Wells, in Fourth Ward.

The resolutions, &c, passed by the board of Aldermen on the 26th of July, were taken up.

The report of the committee on schools, and accompanying resolution, requiring the Board of School Commissioners to report to the finance committee of the Council, for approval or rejection, all outlays exceeding the amount of $10, which had to be paid for out of the city treasury, was referred to the committee on schools of the Board of Councillors.

The resolutions relative to the High School, adopted by the Board of Aldermen, were about being read, when the Mayor decided that they did not call for the joint concurrence of both boards.

Councillor Hadley moved that they be read, but the Mayor ruled the motion out of order; when, however, under a suspension of the rules the motion was put, and the board refused to hear the resolutions read.

The following resolutions, which were adopted by the Aldermen, were read:

Resolved, By the Board of Aldermen, the Board of Councillors concurring, that the dredging on the Milwaukee River, that portion of said river which now lies below the Straight Cut Harbor, be and is hereby ordered to be stopped forthwith, for the reason that is uncalled for, inasmuch, that if the river was dredged out, the old harbor is out of order, and it is money spent for useless purposes; and a further reason, there has been no provision made for funds to pay with, and therefore Messrs. Hasbrouck & Co., are hereby notified to stop further work on that part of said river, for the city will pay for no work done on the same after the passage of this resolution. And further that E. & T. Sims be also ordered to discontinue work on contract for dredging the middle ground of the Milwaukee River above the Straight Cut Harbor.

Resolved, That the Clerk furnish Messrs. Hasbrouck & Co., and E. & T. Sims certified copies of the foregoing resolutions.

Councillor Hadley moved that they be referred to a committee of one from each Ward. The committee was appointed by the chair, and consisted of Councillor Hadley for Chairman, and one from each of the other wards.

The resolution authorizing the building of a house for Engine Co. No. 1 was read.

Councillor Waldo felt a reluctance at opposing the resolution, and he would not do so, if he could consistently help it. But we ought not to commence any kind of work, unless we can pay for it, just the same as an individual would do. Under the new amendments to the City Charter, we cannot levy a tax of over $60,000 for current city expenses. And this will be beyond the general average of years, if we collect four-fifths of this amount for general city purposes.

He summed up the current expenses to make $67,000,—$7,000 more than the charter allows for these purposes.

We cannot by any possibility go beyond $60,000. How can we get through the rest of the year on the small amount that is remaining to be allowed. If we consent to have this house built, we would have to pay for it by borrowing. But we cannot raise a tax for it, the charter saying expressly that we cannot issue bonds for it.

On the strength of these remarks, he moved that the resolutions be sent to the Finance Committee, and that they confer with the Chief Engineer, and see if he cannot reduce his estimate of the expenses of the Fire Department to less than $10,000, so as to allow Engine Co. No. 1 to build their new house.

The resolution was so referred.

The resolution adopted by the other Board relative to the paving of Division street from Marshall to Astor came up.

A remonstrance from Mr. Brodhead against paving part of the street without doing the whole, was presented by Councillor Waldo.—This part of the street was in as good condition as any other and Mr. Brodhead favored graveling the street.

The resolution from the Board of Aldermen was now laid upon the table, with the understanding that enquiries should be made about the necessity of paving between Astor and Marshall.

The reports of standing committees were next in order.

The Committee on Gas Lights reported on the petition for the appointment of Mr. Carroll as City Gas Inspector. The committee thought it desirable to have such a person appointed, and they moved that a candidate for the office be presented and decided upon. On motion of Councillor Hadley the matter was laid on the table.

The Committee on Police reported to allow the bill of Engine Co. No. 4, for services rendered as special police, at the destruction of J. H. Cordes & Co's building. Report adopted and bill allowed.

Coun. Hadley presented his report of the committee on schools, which has already been published. The substance of the report was to have plans drawn up and the cost estimated for a new school house building in the 5th Ward; to have the 2d Ward school house finished at once; to have the walls of the 3d Ward school house anchored and strengthened; to have a fence built about the 7th Ward school house, and to see what a school house lot could be got for in the 9th Ward. The report authorizes the joint committee of both boards to finish up old work, and do necessary work, and not to make any new contracts.

Coun. Waldo said he could not vote for any new improvements, at present.

Coun. Hadley said the purpose of the resolutions embraced in the report was to investigate and make a subsequent report, and not to commence any new work.

Councillor Waldo said it would be an expense to draw up plans for a new building, and he couldn't vote for a new school house in the 5th or any other Ward. He was not opposed to education, but we must be honest before we are liberal and enterprising. We had already anticipated the amount to be raised by tax. We cannot borrow money to go on with such works. At the same time he wanted it understood that he was second to none in interest in educational matters.

Councillor Hadley's resolutions were finally divided up and voted on separately, and the report and resolutions were adopted.

The Committee on Fire Department reported adverse to the formation of a new fire company in the 6th and 9th Wards, and moved that the matter be indefinitely postponed. After several motions and counter motions, the report of the committee, with motion, was laid on the table till the next meeting.

There being no quorum, the Council adjourned at a quarter past 11 o'clock.

Proposed Water Works.

At a meeting of about forty of our prominent citizens, called by request at the Council Rooms, yesterday P. M., to confer with some gentlemen from the East on the subject of Water Works for our city, on motion of J. H. VAN DYKE, E. D. HOLTON was appointed Chairman and G. D. NORRIS Secretary.

Mr. VAN DYKE stated the object of the meeting in a few words, and introduced Mr. HOY, of Trenton, N. J.

Mr. HOY stated that he and his associates were prepared to furnish the money, and build works sufficient to supply a city of 100,000 inhabitants, provided the city would guarantee to them a dividend of 8 per cent on the capital employed, (in no case to exceed $500,000,) from the time the works were completed until the revenue derived from water rents should amount to that per centage. After that the city to have what water was wanted for the use of fire plugs, &c., &c., free of charge forever.

Mr. WHITEWELL, of Boston, an experienced Engineer, made a few remarks as to the cost of the works; said the estimated cost, $490,000, was of necessity a rough estimate, and thought the proposition a very liberal one.

Mr. PERDICARIS, of Trenton, also made some very appropriate remarks.

Many other gentlemen took an active part in the discussion, and on motion a committee was appointed by the Chair to confer with these gentlemen, and for the purpose of obtaining information with regard to the cost, and to further the introduction of water. The committee are: J. H. VAN DYKE, ANTHONY GREEN, JAMES KNEELAND, ANSON ELDRED, WM. P. YOUNG, L. W. WEEKS, CHARLES QUENTIN, E. D. HOLTON, G. D. NORRIS.

G. D. NORRIS, Sec'y.

POLICE COURT YESTERDAY.—Catherine Warnke, charged with keeping a house of ill-fame, whose case was postponed from Monday, was examined and convicted, and fined $100 and costs. Justice WALWORTH, in pronouncing judgment upon the defendant, took occasion to say that, although there was no direct proof of the prostitution, it was very strong circumstantial evidence, the witnesses testifying that the character of the house had not changed since the previous conviction of the defendant, when she plead guilty to the charge of keeping a house of ill-fame.—He only doubted in his own mind whether it would be more just to impose the penalty of $100 in this case, or send the defendant to Waupun.

James Canavan, who was committed on Monday, in default of $1,000 bail, charged with committing an assault and battery upon the person of Owen Pouderly, was examined and acquitted. It was shown that the other party watched him as he came out of a shanty, on Sunday night, and attacked him first. According to the law, the complainant was the offending party, and the Court was obliged to discharge the defendant.

F. Thompson and C. Gilmore, for having a "set-to," were fined $5,00 each.

G. Dickey, intoxicated and disorderly, was fined $5. R. P. Wolf, same offence, was fined $10. Patrick Savage, drunk, fined $5. Byron Hurlburt, drunk, fined $5.

☞ By request of J. H. CORDES, Esq, we copy the following article from last evening's *Wisconsin*:

ÆTNA INSURANCE COMPANY—PROMPT PAYMENT—We have the gratification of announcing another instance of the promptness and fair dealing of this old and responsible insurance company. Our readers will remember the sad disaster that happened to the firm of J. H. Cordes & Co., of this city, by the falling of their store on the 15th of June last. Buried up in the ruins was an immense stock of goods, and, worst of all, five or six persons, two of whom were so much injured by the crushing of the building that recovery was impossible. Almost immediately after the fall, a fire broke out in the lower part of the ruins, which caused, temporarily, the greatest excitement and alarm. It was soon extinguished, however, by the efforts of our efficient Fire Department, but not until a large amount of valuable goods were damaged or destroyed by fire and water.

The Ætna Company had an insurance of $2,500 upon this stock of goods, and though Mr. Cordes did not succeed in preparing and presenting his proof of his loss to the agent, W. H. Holland, until the middle of July, the Company has to-day come forward and adjusted *and paid* its proportion of the loss, greatly to the relief and satisfaction of the survivors of the late firm.

Mr. Cordes takes pleasure in making known the honorable conduct of this excellent company, and of its very efficient and worthy agent in Milwaukee, and has desired us to make this publication, as he thinks the facts ought to be known and appreciated by all who have an interest in such matters.

COLD SPRING COURSE.—We are informed by Mr. BUSH, who has just leased this popular track, that a trot will come off this afternoon, at 4 o'clock, for a purse of $20, free to all gentlemen's driving horses, to road wagons, driven by owners. Immediately after which, a trotting match, for $100, will come off, between Mr. Bush's old stallion *Bellfounder*, and Mr. BURNHAM's gelding *Sam Patch*, owners driving. Our sport loving citizens can have a rare chance to see some fun.

GOOD CHANCE FOR FARMERS.—We are gratified at being able to announce to the people of Western Grant county, that a Grain Depot is being erected on the M. & M. Railroad, at the Wisconsin Bridge, where responsible parties will, in a few days, be prepared to pay *Cash for Wheat* and produce; this will prove of immense advantage to the producers as well as to the Railroad Co. It will enable the farmers of a large district of country, to find a market at a saving of time and distance.

A large quantity of wheat which heretofore has found a market at Wyalusing and Cassville, will then pass over the M. & M. Railroad to Milwaukee, which, at *all seasons* of the year, affords a superior market.

We are highly pleased that our country is to be brought into such favorable connection with the opulent City of the Lake.—*Lancaster (Wis.) Herald.*

DETROIT LIGHT GUARD.—It is said that this fine corps of soldiers intend visiting our city on the occasion of the opening of the Detroit & Milwaukee railway, which event will take place sometime during the coming month.

Amende.

The undersigned, having, with some of our friends, published one or more cards in March and April, reflecting harshly on the Ætna Insurance Company, of Hartford, Conn., for applying, as we thought, improperly to the case of our loss, the clause in their and other policies touching damage to goods by removal, do hereby take this method of saying to all interested in the matter, that we now consider that the whole difficulty has resulted from misapprehension, and perhaps unnecessary misunderstanding in the case; and that we have, as we ever hitherto have had, the fullest confidence, not only in the ability but in the disposition of the Company to do that justice to all its policy holders for which it has deservedly so wide a reputation; and we do hereby expressly withdraw all that we have said or published disparagingly to the Company, or to those who have acted for it in the premises.

DONALDSON & TREDWAY.

Madison, Wis., May 21, 1858. aug4b41d6t.

☞ The Promenade Concert of the Milwaukee Musical Society will take place at MELMS' Garden, on Thursday, August 5th, 1858. To commence at 7 o'clock. Members of the Society are admitted free of charge, provided their dues being all paid, and their tickets taken previously at NIEDECKEN'S. Admission 25 Cents. In case of bad weather the Concert will be postponed.

BROCKWAY'S Omnibuses will run from Market Square and Spring street Bridge, to Melms' and back during the evening. aug4d2t.

A CAMERA OBSCURA, from Paris, is now fixed upon top of the Republican House, on the west side of the river, and open to visitors. It gives a life like picture of Milwaukee, and is well worth seeing. E. WEISNER offers it for sale.—It would be a a good purchase for an enterprising man. jy27b14d1w.

FROSTED HANDS AND FEET.—More than twenty have come in and said that "Prof. De Grath's Electric Oil" has cured them in *one day*—taken away all soreness. Ask James Garey, corner of Race and Twenty-second streets. He was getting out ice, and froze his hands badly. Come and see twenty certificates at the office like this: "No 251 Locust street, Jan. 12.—Prof. De Grath's "Electric Oil," 39 South Eighth street, has cured my frosted feet in *one night*—and it is the best article ever used for this purpose. CLIFFORD S. WHITE." There is no mistake—this Oil *cures*, and it takes but a little to do it. Beware of imposition.
☞ For sale by Bosworth & Sons, and J. H. Tesch, Milwaukee; Fahnestock & Davis, and Reed & Co., Chicago; and by Druggists and Merchants generally throughout the country. j39ydaw1w

E. TOWNSEND MIX,
ARCHITECT & SUPERINTENDENT
Office in Ludington's Block,
CORNER OF EAST WATER AND WISCONSIN STS.

NEWHALL HOUSE,
MILWAUKEE.
THE LARGEST and most elegant House in the North West. The Proprietors take pleasure in informing the Public, that in consequence of the continued low price of provisions, and the favorable lease of the House, they are enabled to put the price of board at
$2,00 PER DAY!
And keep their House, as heretofore, a first class Hotel in every respect.
my10g5023d&w3m KEAN & RICE.

TO-DAY'S ADVERTISEMENTS.

ATTENTION CADETS.
THERE will be a special meeting of the Cadets held at the armory, this Wednesday evening, August 4th, 1858, at 8 o'clock precisely. By order GEO. E. PRENTISS, Sec'y.
aug4d1911t

LA CROSSE & MILWAUKEE R. R.

OPEN TO SALEM,
10 MILES FROM LA CROSSE ONLY
ON AND after Tuesday, August 3rd, 1858, trains will leave Milwaukee as follows:
At 6.40 A. M., for Greenfield and way stations.
At 2.40 P. M., for Salem and way stations.
EASTWARD.
Arrive at Milwaukee
At 12:20 P. M., from Salem, and
at 8:45 P. M., from Greenfield.
Stage connections made at SALEM for La Crosse; also at Sparta for Black River Falls, Eau Claire and Menomonee Mills.

TIME FROM
Milwaukee to La Crosse 14 hours.
Immediate connections are made with the Horicon Railroad, at Horicon, for Waupun, Ripon and Berlin, and the steamers on the Wolf River, and with the Fond du Lac R. R., at Junction, for Fond du Lac and Oshkosh, and steamers on Lake Winnebago and Fox River for Menasha, Appleton and Green Bay.
☞ Passengers leaving Milwaukee at 2 P. M., arrive at SALEM at 1:15 A. M. and at LA CROSSE at 5 A. M.
Milwaukee, Aug. 2, 58 EDWIN H. GOODRICH,
jy22 Manager.

NO MONEY REQUIRED!!
WE offer a splendid trade for some body. A fine brick house, 4 stories high, in the best part of the 7th Ward, for mortgages. The house is not yet entirely completed, but will be finished in fine style by 1st September. It is built in the best manner and in modern style. We ask $5,100 for the property—$2,000 can remain on mortgage on the place for 3 or 5 years. The balance will be taken in first class mortgages on other unencumbered city property.
aug4 WELD & BALDWIN, 16 Wisconsin st.

NOTICE.
UNDER and by virtue of a chattel mortgage, executed April 27, 1858, by Henry Kempshall to me, Archibald Wilson, I shall sell at public auction, at store No, 175 East Water street, in Heide's Commercial brick block, on the 13th day of August next, at 10 o'clock in the forenoon of that date, all the stock, &c., in said store contained, belonging to said Kempshall.
Milwaukee, Aug. 3 1858.
aug4b83d10d ARCHIBALD WILSON, Mortgagee.

BOARD.
BOARD and room for two, and a few day boarders can be accommodated at 3.9 Jackson st, near Wisconsin street. aug4b40d6t

TAKEN UP
BY the subscriber, on the 2nd day of August inst., a bay colt, about three years old. The owner of said property is requested to call, prove property, pay charges and take the same away.
CHARLES WARNER,
aug4b83d1aw4w Merchants' Hotel.

BRICK FOR SALE.
ALL who are in want of a good article of common brick will do well to call at No. 113 East Water st., and see samples, or enquire of Geo. J. Slyper.
aug4d27d6mo

PRICE, FARMER & CO.,
BANKERS,
AND DEALERS IN EXCHANGE.
NO. 10 MICHIGAN ST.,
MILWAUKEE,..................WISCONSIN.
DRAFTS AT SIGHT, in sums of one pound and upward, payable in all the principal towns of Germany, France, England, Ireland and Scotland.
COLLECTIONS made at all available parts of the country.
GOLD, SILVER and UNCURRENT MONEY bought and sold.
SHORT FIRST CLASS BUSINESS PAPER discounted at fair rates, and constantly wanted.
REFER TO
STATE BANK OF WISCONSIN, Milwaukee.
MERCHANTS, SAVINGS, LOAN & TRUST CO., Chicago.
FOREST CITY BANK, Cleveland, Ohio.
MERCHANTS AND MECHANICS BANK, Wheeling, Va.
CONTINENTAL BANK, New York.
D. CUMMINS, President Girard Bank, Philadelphia.
1j24

HEALTH, GRACE AND BEAUTY!!
Conferred on the Ladies by wearing
DOUGLAS & SHERWOOD'S
CELEBRATED SKIRTS!
The unparalleled success of the
NEW EXPANSION SKIRT
(120,000 of which have been sold during the last four months) has induced the manufacturers to make arrangements that will enable them to produce 200 dozens (2,400 Skirts) *per day* during the months of June, July and August.
They also call attention to their
NEW LINEN SUPERIOR SKIRT,
FOR TRAVELING,
which is receiving universal recommendation from the Ladies.
They are the *sole* proprietors of the *only*
"Patent Adjustable Bustle"
in use. Beware of the many imitations offered in the market, as they are either infringements of our patent, or worthless.
They also manufacture over
SEVENTY OTHER DIFFERENT STYLES,
with and *without* the "Patent Adjustable Bustle."
These SKIRTS have been recommended by the HIGHEST MED'CAL AUTHORITY as being the *best articles for Ladies use that has ever been offered to the public.* None genuine unless stamped
DOUGLAS & SHERWOOD,
Manufacturers, New York.
For sale throughout the United States and Canadas.
1j31b27d1mo

TALLY BOOKS.
THOSE in want of Tally Books will please bear in mind that they can obtain them at all times, at the SENTINEL Bindery, ready manufactured, and for sale cheaper than the cheapest. We have them of various sizes.
my26.dt

LATEST NEWS!

BY MAGNETIC TELEGRAPH.

Arrival of the Steamer Persia.

ST. JOHNS, August 1.

A steamer from Europe passed Cape Race about noon yesterday, and handed to a fisherman four copies of the Liverpool Daily Northern *Times* from the 20th to the 23d of July inclusive.

Her name was not ascertained, and the customary despatch from our agent at Liverpool having failed to come to hand, we are unable to say what vessel it was.

The probability, however, is that it was the *Persia* from Liverpool on the 24th.

From the papers to hand the following summary has been made up:

The commercial advices are necessarily very imperfect, but the political news will be found of the highest interest, embracing as it does news of the re-capture of Gwalior by the British, and the taking of a Chinese fort mounting two hundred and thirty-eight guns at the mouth of the Peiho.

An official telegram to the foreign office, received on the 22d of July, states that the steamer *Canadian* arrived at Suez on the 17th, with dates from Calcutta to the 19th, Madras to the 24th, and Galle to the 29th of June, Hong Kong to the 7th of June, and Aden to the 11th July.

The forces under Sir Hugh Rose had retaken Gwalior after a severe engagement of about four hours.

The remainder of the Indian news is of an uninteresting description.

The news from Great Britain is generally unimportant.

FRANCE—The Moniteur ridicules the idea of a French invasion of England. The Paris Conference closes on the 15th of August. La Presse complains of the unusual severity of the treatment of the press in the French colonies.

The epidemic prevailing at Bengalee was diminishing.

There is nothing later from the Atlantic Telegraph Fleet than is reported by the Vanderbilt.

LIVERPOOL BREADSTUFFS MARKET.—Although there had been large arrivals of wheat, holders were firm on Tuesday.

A moderate business was done and finest qualities realized Tuesday's prices, while the lower descriptions declined 1a2c for 70 pounds. Flour rejected, excepting the very best qualities of French and American. Common sorts 6da9d lower.

LONDON, 22d.—Consols 95⅛a95¼. Money 95¾a95⅞ account.

CHINA.—The fort at the mouth of the river Peiho, mounting 238 guns and backed by a large number of troops, was attacked on the 20th of May by British and French gun-boats and taken. The loss of the allies was trifling. The Chinese stood to their guns very fairly.

On the 22nd the forces commenced advancing up the river.

The weather was cool and the squadron was in good health and spirits.

Six thousand French troops, originally destined for Cochin China, were on their way to Pechade.

From Canton information was that on the 3rd of June an ineffectual attempt was made by the allies to route the Chinese braves on the mountains in the vicinity.

Nangpoo was in possession of the rebels, and the British merchants had gone on board of H. B. M. ship *Surprise*.

ST. JOHNS, N. F., Aug. 2.

We find in a Liverpool paper of the 23d the following account of the London market the previous day:

Sugar was in good demand at an advance of 6d, and buyers acted with confidence, several cargoes of foreign having been sold; we find lump quoted at 52@56s.

Coffee fully supported and and average business was done. Teas dull and common Congo was quoted at 9¼.

NEW YORK, August 3.

The *Persia* sailed from Liverpool Saturday, July 24th, and arrived here this forenoon at 11 o'clock.

The steamer *City of Baltimore*, from Halifax July 11th, arrived out on the 22d., and the *Ariel* from New York, arrived at Southampton on the 22d. ult.

European politics are quiet.

The India Bill has finally passed both houses of Parliament; also the bill authorizing the House of Commons to admit Jews.

D'Israeli said that the Government was preparing plans for a commission to the United States for the restitution of suspected slavers.—It is believed it will be satisfactory and accomplish the end.

Trade at Shanghai is unsettled, and Continental affairs unimportant.

Fanatical movements against Christians in Turkey are unabated.

The House of Commons, on the 21st, passed the bill of the Lords to admit Jews to Parliament.

In the House of Commons on the 22d. Mr. Fitzgerald stated that the war steamer *Cyclops* was on her way to Jedda to demand ample compensation and insist on the punishment of the parties concerned in the recent massacre. The *Cyclops* was heavily armed, so that she could execute service.

The Porto was notified that it was not sufficient to send a Pacha to Jedda, but measures must be taken to indicate British prestige in the East.

The House of Lords on the 23d ult., passed by 24 majority, the bill legalizing marriage with a deceased wife's sister.

When the India bill passed, the Earl of Derby stated that the Government would give indiscriminate protection to all creeds and religions in India, but would give no material assistance to any measure for converting the natives. He thought it would be undesirable to attempt to remove the caste.

In the House of Commons, Lord Stanly stated that between January and July 20th, 17,000 troops had been sent to India.

He added that the Government was well aware of the great importance of striking an effective blow at the insurgents.

CHINA.—The news from China is nearly all anticipated. Trade is nearly at a stand at Canton. The new silk crop was reported favorable. Serious alarm was felt at Canton, and large lots of goods were being sent to Hong Kong for safety.

FRANCE.—The statement that the French troops are to be withdrawn from Rome, is positively contradicted.

It was stated that Prince Napoleon would be named as Minister of War sooner or later.

The commandant for the French naval station of Newfoundland, writes that he had established a basis of a treaty relative to the fisheries with the colony, of a nature to give satisfaction to all parties.

The crew of the French ship Maria Caroline had been murdered, and the ship burned, off the coast of Madagascar.

A letter from St. Etienne reports the seizure of three grenades, similar to those thrown by Orsini, and the arrest of twenty persons.

Mr. D'Israeli stated that there had been no communications between the English and American Governments respecting the recent acts of British cruisers, and these communications were now in abeyance. During the abeyance, the U. S. Government had made a friendly overture, that her Majesty's Government should offer to United States a plan for their consideration, which should accomplish the putting down of the slave trade without producing any misunderstanding. Her Majesty's Government had accepted that offer, and were now engaged in the consideration of a plan which they believed would satisfactorily accomplish all the objects, both parties desired. (Cheers.)

INDIA —Gwalior was captured on the 20th of June. The cavalry and artillery were in pursuit of the enemy. Oude continued disturbed.

A Marseilles telegram says that serious revolutionary movements had broken out amongst the Christian population of Syria. It is said that Tripoli and Latukai are in a state of insurrection.

The *Times*' correspondent on board the Agamemnon, pronounces a wire covered cable totally unfit for a submarine telegraph across the Atlantic, and suggests a thin copper wire covered with gutta percha and greased yarn.

LIVERPOOL MARKETS.—Richardson, Spence & Co., report breadstuffs very dull, with heavy imports, and favorable weather for the harvest, which is commencing in the south of England. Flour very slow of sale, and offered on easier terms; western 21s21s 6d; Philadelphia and Baltimore 22s22s 9d; Ohio 22s24s.

Wheat—In very limited demand, and selling only in retail at a decline of 1d; red western 5s 6ds6s 2d; Southern 6s6s 2d; white western 6s 2ds6s 4d. Corn—Yellow 1s 6ds1s lower; small sales; 33s 6d white nominal; 32ss32s 6d prime northren; 27ss32s for New Orleans.

Beef dull and drooping. Pork steady, but the market bare. Bacon has declined on the week 2s per cwt. Lard in great demand and slightly dearer; sales at 55s56s for good and fine; 57ss37s 6d for choice. Tallow freely offered at lower rates; Butchers' Association nominal at 49s. Ashes dull at 35s for both descriptions.—Sugars firm, and in some cases rather higher.—Coffee firm; Rio steady, but a trifle lower; sales of good Carolina at 20ss26s6d.

LONDON MARKET—Messrs. Baring Bros. report corn quiet at the decline advised per the *Vanderbilt*, 2s on English wheat, and 1s on foreign. Sugars advanced 3a4d.

HAVRE MARKET.—Nothing later than by the *Vanderbilt*.

LONDON MONEY MARKET.—The funds had been firm, and generally higher; Consols 95⅞a96 for money and account. Money was in good supply at 3 per cent.

The bullion in the Bank of England had increased £304,000 during the week.

There has been rather more business in American State securites at improved prices.

A meeting of the Illinois Central Railroad shareholders was held in London on the 22d ult. It was resolved to appoint a permanent London Board, and endeavor to make provision for a regular credit at New York of behalf of European stockholders. A deputation is to proceed to New York to prevent the Company being pledged without the previous concurrence of the London committee.

Arrival of the Steamer Vanderbilt.

NEW YORK, Aug. 2.

The steamer Vanderbilt arrived this A. M., at 5 o'clock, bringing Liverpool dates to the 21st and London on the eve of the same day. She brings nearly 300 passengers; reports very favorable weather for laying the cable. She passed the Ariel on the morning of sailing. The Niagara passed Cape Clear on the 23th and the Agamemnon was off Kinsale the same P. M.

There was an interesting debate in the House of Lords, on the Jedda massacre, in which Lord Malmesbury said all necessary steps had been taken to demand immediate redress from Turkey. There was no intention of occupying Mecca.

The House of Commons discussed at length a motion by Roebuck, that the privileges of the Hudson's Bay Co., about to expire, ought not to be renewed, and that such territory held by them was needed for purposes of colonisation, and ought to be assumed by government. The motion was finally withdrawn.

The attempt to raise funds for the completion of the steamship *Great Eastern* has failed, and it is now proposed to raise a new company for purchasing her.

The challenge of the Americans backing Paul Morphy against Staunton, the English Champion Chess Player, for 1,000 guineas, had been accepted by the latter. The contest will commence in September next.

The cotton supply association of England was very actively engaged in collecting subscriptions. They are about to open an exhibition of an extensive collection of cotton samples from various countries.

There has been a sudden change in the programme of Queen Victoria's visit to Berlin.—There is to be no salute, no demonstration as usual on such occasions. The cause of this change is not fully known, but there are rumors of ill-health of the Princess Frederick William.

The Paris *Moniteur* says the French Government will join England in demanding reparation for the Jedda massacre.

LIVERPOOL MARKETS, 21st—Breadstuffs.—The weather in England was favorable, and wheat crops very promising. Richardson, Spence & Co. report flour dull and nominally unchanged. Western 21sa21s6d. Philadelphia and Baltimore 22s a32s6d. Ohio 22sa24s. Wheat quiet but steady, buyers demanding a reduction. Red Western 5s6d a6s3d. White do. 6s3d a6s6d.

Beef dull. Pork steady. Bacon heavy. A slight decline on all qualities. Lard firm at a trifling advance, and selling 56sa57s6d. Sugar quiet. Coffee quiet. Linseed oil 33s6d.

SOUTHAMPTON.—The following dispatch from our Liverpool agent, gives a reliable account of to-day's market: Cotton quiet, but steady, sales to-day 6,000 bales. Flour very dull; prices nominal. Wheat steady at yesterday's rates, but the market quiet. Corn dull and prices almost nominal. Provisions unchanged and steady.

Louisville Election.

LOUISVILLE, Ky., Aug. 2.

In the City Proper, American Judge of Court of Appeals, 228 majority; Clerk, 297; American County officers probably all elected by small majorities. Polls generally quiet.

Dr. Standiford shot Capt. Rousseau dangerously in a fight, partly from an old grudge, and partly from political feeling.

Descent Upon a Gambling House--A Complete Kit Found.

For some time past, it has been suspected that a faro bank was in operation at the Sherman House, on Randolph street, but owing to the secrecy of their movements and the complicity of other persons in the house, it was impossible to get a clue sufficiently strong, to warrant a descent upon the gamblers, without "spoiling the job." Saturday night, however, it became known that the bank was in full blast, and it was deemed best to "pull" them. A posse of police was consequently despatched to the house under Capt. Kennedy and officer Nelson, the latter of whom knew "the lay of the ground," by previous examination of the premises on Friday. They went up through the saloon, into the hallway leading to the room. The room is in the north-west corner, in the fourth story of the building, and is the same one formerly occupied for the same purpose by Bush, and subsequently by others. It was fitted up expressly for this purpose, and is well designed for the object for which it is intended. Across the hall which leads to the room a door has been constructed, which must be broken though before the door to the room itself can be reached, thus giving the occupants time to escape by two or three other modes of egress.

Upon the South side of the room is a stairway leading out of the Sherman House into the next building, and thence to the street, or to the roof of the building. Under this stairway is an opening leading through to another room, and thence through a tier of rooms out through a window, from which a plank has been rigged leading to the roof of a stable in the rear of the house. These avenues were, however, too closely watched on Saturday night to be available.

Before leaving, the police found a closet containing some very choice wines, liquors, segars, &c. The floor of it was carpeted, and underneath the carpet was a trap door, about a foot square, which being raised discovered still more "tools" between the ceiling and the floor. In this *cache*, their kit was concealed during the day.

Through both the hall and room doors, the police went pell-mell and were in the room before the gamblers could get their implements off the table. They, however, turned off the gas and bolted for the various doors, but found themselves headed off.

Capt. Kennedy struck a light and found that they had caged six birds, as well as a complete faro kit, consisting of sweat cloth, about a half bushel of checks, tally boxes, packs of cards, and all the other paraphernalia of a faro bank, excepting the deal box. That suddenly disappeared and could not be found.

The crowd were taken to the Armory and locked up. They gave their names as R. Holland *alias* Pol Holland, George Simonds, J. Christopher, J. B. Johnson, G. Wallace and W. H. Howard.

This morning, the crowd were examined before Justice Aiken, and fined as follows:—"Pol" Holland, the lessee of the room, $100, W. H. Holland, who has "dealt," $75, and the others $50 a piece.—*Chicago Journal.*

The St. Louis price current of the 15th ult., says of buffalo robes: "The traders' boats, with the annual season's stocks of robes, are now all in, and it is ascertained that the supplies fall short 40,000 to 50,000 of last year. As the stock on hand, held over in the Eastern cities, is estimated at about 40,000 robes, these, with hunters' recent returns, will make up only the usual season's supply."

WALKER HOUSE.
MR. BEDFORD B. HOPKINS,
Proprietor of this well-known and popular Hotel, would call the attention of the public to the fact that he has recently made many improvements in the arrangement of the House, and in order to conform to the times, has reduced the rate of Board to—
☞ $1,50 PER DAY. ☜
He assures the public that the accommodations of "THE WALKER," are not surpassed by any Hotel in the City, and the Proprietor will make it his study to contribute to the comfort of all who may favor him with their patronage. Give him a call.
Milwaukee, May 8th, 1858. may19g504d&w3m.

AMERICAN HOUSE.
P. Kane & Son, Proprietors.
HAVING made many alterations and improvements in the above House, and refurnished with new furniture throughout, and owing to the low price of provisions, and the very liberal patronage bestowed upon this House at present, we have reduced the price of
BOARD TO $1,00 PER DAY.
We can assure the public that the accommodations of the American shall not be surpassed by any House in the City.
Milwaukee, July 12, 1858. P. KANE & SON.
jy3g682d1m

INTELLIGENCE.

BANKING HOUSE TO RENT.
A FIRST CLASS BANKING OFFICE, in Janesville, Wisconsin, to rent. It was built and fitted up expressly for the business, and has one of the best vaults in the State.
Possession given the first of October next. Inquire of
jy31b923d2m WM. M. TALLMAN.

A CARD.
REMOVAL.—Dr. JOHN SEIBERT, having returned to Milwaukee to remain *permanently*, has removed his office to Young's new block, Room No. 12, corner of Main and Wisconsin streets, where he will be prepared to attend calls in all the various branches of his profession. jy2'b18d1w

MRS. H. ALBU,
FROM Hamburgh, in Germany, begs leave to inform the Ladies and Gentlemen of Milwaukee, that she is giving lessons in the higher order of VOCAL MUSIC. Those who wish to be instructed may be convinced of her superior talent, by calling at her residence, 518 West Water st., up stairs, from 4 to 6 P. M.
jy16;88tc2w

WANTED.
A PASTRY COOK. None need apply except those who perfectly understand the business. Enquire at the American House, Milwaukee.
jy13g864d1m P. KANE & SON.

WANTED.
AT the American House, Milwaukee, One Thousand Turkeys and Chickens; also, One Hundred Pigs, suitable for Roasters, for which the highest market price will be paid. jy13.985d.m P. KANE & SON.

TO HOTEL KEEPERS.
A Ten Passenger Omnibus,
AS GOOD AS NEW, FOR SALE CHEAP,
At the Central Hotel.
jy7

BOARDING,
AT NO. 345, Main street, (opposite the German Catholic Church.) A suit of rooms for a small family, lighted with gas, and pleasant rooms for single gentlemen. Prices moderate. je15g69d5m.

MILWAUKEE TIMBER YARD.
ONE MILLION FEET.
S. BATCHELDER,
MANUFACTURER of Norway and White Pine Timber, has established a yard on River st., foot of Martin st., for the sale of Timber, Norway Pine Piles, and Spars. Bills of Timber furnished to order.
jy27b18d1y

WEED'S PATENT.
A New, Cheap, Beautiful and Superior
Sewing Machine,
ADAPTED ESPECIALLY for MANUFACTURING
TAILORS, Harness Makers, Boot and Shoe Makers, and all persons requiring
A Machine for Manufacturing,
are invited to call and witness its operation before purchasing elsewhere.
AT THE SEWING MACHINE EMPORIUM,
YOUNG'S BLOCK.
jy31b296d1w ISAAC A. HANCE & CO.

NOTICE.
SECRETARY'S OFFICE, LA CROSSE & MIL. R. R. Co., MILWAUKEE, July 29, 1858.
PARTIES holding unsecured Bonds of this Company, are requested to furnish a description thereof to the undersigned, giving the sum held, date of issue, number and amount of each Bond.
By order of the Committee.
jy31b29d1w L. L. DOTY, Secretary.

FOR SALE
At a Bargain never to be obtained Again.
AS the undersigned, proprietor of the Milwaukee & La Crosse Railroad Saloon intends to change business, he offers the above Saloon for sale, at a mere trifle. The saloon is located on the southwest corner of Third and Chestnut st., and undoubtedly the best location in that part of the City, as it is a general stopping place for travelers on the La Crosse R. R. An active man can make his fortune in the quickest time. For particulars enquire on the premises.
aug3b434t WILLIAM HURT.

Brady's Publishing House.
NEW BOOKS.
Canonbury House, by G. W. M. Reynolds, price....50c.
Ada Arundel, " " ....20c.
Olivia; or the Maid of Honor, " " ....10c.
Charley Fox's Ethiopian Song Book ....10c.
George Christy's Joke Book, No. 2 ....10c.
The Patriot Cruiser, by Sylvanus Cobb, Jr. ....25c.
The Maniac's Secret, " ....25c.
The Maid of the Ranche, by Dr. J. H. Robinson ....25c.
Sent free of Postage on receipt of price.
Agents wanted. aug3 FREDERICK A. BRADY, 126 Nassau st., N. Y.

City Auction Room.
ANOTHER Furniture Sale, at the large store room, in Albany building, on Michigan street, opposite the Newhall House. On Thursday morning next, August 5th, I will sell a variety of furniture, new and second hand, consisting of sofas, bureaus, sofa rocking chairs, refrigerators, chamber sets furniture, cane seat chairs, arm chairs, common chairs, looking glasses, carpet, rugs, crockery, hair matrasses, bedsteads, &c., with a variety of several other articles. This sale is well worth the attention of all who are in want of Furniture.
aug3 CALEB WALL, Auctioneer.

GEM SALOON,
NO. 12 WISCONSIN ST.,
OPPOSITE FARMERS AND MILLERS BANK.
THE UNDERSIGNED respectfully inform their friends, and the public generally, that they have fitted up in a neat style, a first-class saloon, in the building formerly occupied by Mr Crampton, where they intend to keep the choicest kinds of
WINES, LIQUORS AND CIGARS.
Persons desirous of obtaining
Meals at all Hours of the Day,
can be accommodated on the shortest notice.
☞ Day boarders can be accommodated at reasonable prices. T. HACKETT & CO.
aug3b832dw

MERRILL'S AMERICAN
CORNET BAND!
IS now ready to furnish any number of instruments, from one to 22, for Balls, Parties, Parades, Excursions, &c., at reasonable rates. Apply or address Sol. S. & N. Merrill, No. 28 Spring st., opposite the American House, or Hempsted's Music Store, 178 East Water st. aug3b564ly

Eastern Carriages at Cost.



I HAVE at my ware-rooms, on the corner of Spring and Second streets, a large stock of Eastern Carriages, Rockaways, Buggies, &c., which I will sell at cost, in order to get the room they occupy for the purpose of erecting a new building.
aug3 P. L. SMITH.

NEW FAMILY SEWING MACHINE
Latest Improvement---Watson's Patent.
THE CHEAPEST and best Sewing Machine in the market. Call and see them operate. Office at No. 22 Wisconsin street, Milwaukee.
apr15g231d1y H. G. WILSON, Agent.

GROVER & BAKER'S
CELEBRATED
FAMILY SEWING MACHINES,
No. 12 Newhall Building, Milwaukee.
THESE Machines are now justly admitted to be the best in use for Family Sewing, making a new, strong, and elastic stitch, which will not rip, even if every fourth stitch be cut. Circulars sent on application by letter.
jy3g485d3mo E. W. ALEXANDER, Agent.

NOTICE.
MR. JOHN STRONACH has this day withdrawn from the firm of Stronach & Co. The business will be continued in all its branches, as heretofore, by the undersigned, at the old stand, corner of East Water and Erie Streets, under the same firm name, Stronach & Co.
JAMES STRONACH,
ADAM STRONACH,
NATHAN ENGLEMANN.

THE UNDERSIGNED are thankful to the public for past favors, and intend, by attention to business, and low prices, to merit a continuation of the same. All in want of lumber are requested to examine our stock and prices before purchasing elsewhere. Our motto is small profits and quick sales, for cash or any kind of produce. STRONACH & CO.
Milwaukee, July 13, 1858. j121b907d2w

BROOKLYN HEIGHTS SEMINARY
FOR YOUNG LADIES,
BROOKLYN, N. Y., will open on the 15th of September next. Circulars may be obtained at the Bookstore of A. Whittemore & Co.
A. GRAY, Principal,
Brooklyn, July, 1858. 58 and 90 Montague Place.
jy13 8d.8c

F. JACOBI & CO.,
NO. 22, MARKET SQUARE, Murray's Block, received, just now, *direct from France*, and offer for sale,
Choice Claret Wines, in glass;
First quality Cognac;
Genuine White Wine Vinegar;
First quality Prunes. jy2b586ly

WAREHOUSE SALE.
WE SHALL SELL, at our warehouse, on the 23d day of August next, to pay freight and charges, the following property:
J. B Johnson, 10½ tons Grind Stones,
J. Carlisle & Co, 15 bbls Coal Tar.
A. Haight, 3 Boxes Goods.
Milwaukee, July 22d, 1858. KELLOGG & STRONG.
jy23b4d1m

MILWAUKEE ART UNION.
A MEETING of the Subscribers for the BUST of SOLOMON JUNEAU, will be held on Thursday evening next, at 7½ o'clock, in the Lecture Room in Young's new building, to receive the pictures presented to them.
A Committee of the Subscribers will be appointed, to make partition and distribution of the Pictures, amongst the Subscribers, and upon such partition and distribution, the Pictures will be ready for delivery to the several Subscribers entitled to receive them. jy31b80d3t

THE DAILY SENTINEL.

OFFICIAL PAPER OF THE COUNTY.

JERMAIN & BRIGHTMAN, PUBLISHERS AND PROPRIETORS.

T. D. JERMAIN..........................E. N. BRIGHTMAN.

RUFUS KING..................Editor.

TERMS OF THE SENTINEL.

Daily $7,00—Tri-Weekly $4,00—Weekly $1,50

INVARIABLY IN ADVANCE.

MILWAUKEE:

WEDNESDAY MORNING, AUGUST 4.

Republican Congressional Convention.

SECOND DISTRICT.—A Republican Convention for the Second Congressional District in the State of Wisconsin, will be holden at PRAIRIE DU CHIEN, on Wednesday, the First day of September, 1858, at 12 o'clock M., for the purpose of nominating a candidate for member of Congress of said District, to be supported at the next general election.

Each Assembly district will be entitled to two delegates in said Convention.

It is recommended that the Republicans of the different Assembly districts, meet on Saturday, the 28th of August next, and select delegates to said Convention.

DAVID ATWOOD,
HANMER ROBBINS,
T. S. ALLEN,
M. S. GIBSON,
S. G. COLLEY,
District Committee.

Madison, July 8, 1858.

Republican Congressional Convention.

THIRD DISTRICT.—A Republican Convention, for the Third Congressional District in the State of Wisconsin, will be holden at OSHKOSH, on Tuesday, the seventh day of September, 1858, at 12 o'clock M., for the purpose of nominating a candidate for member of Congress of said District, to be supported at the next general election.

Each Assembly District will be entitled to three Delegates in said Convention.

Waupun, July 14th, 1858.

JAMES GIDDINGS,
J. W. PARTRIDGE,
D. A. REED,
T. A. FOLLETT,
W. P. ST. JOHN,
District Committee.

Why Not Now?

The Ohio State Democratic Convention, whose doings the *News* eagerly endorsed, before it well knew what they were, adopted the following resolution:

Resolved, That in future we are opposed to the admission of a new State into the Union until the population thereof shall equal the ratio for a representation in Congress, and until, as in the case of Minnesota, its proposed Constitution shall have been submitted to, and approved by a vote of the people.

We desire to call attention to the first part of this resolution: "Resolved, that *in future* we are opposed," &c. Why not *now*, we ask? The reason is simple. When this resolution was adopted, the Democracy were endeavoring to procure the admission of Kansas as a *Slave* State, with a population that less than "equals the ratio for a representation in Congress," and it would not do to repudiate their own action.—The meaning of the resolution is, therefore, that the Democracy desire the admission of a *slave* State, with *less* than half of 93,000 inhabitants *now*, and *that* accomplished, they would prevent the admission of any Free State until it contains a population of *more* than 93,000. The allusion to Minnesota, that the Constitution of future new States, as in the case of that State, "shall be submitted to, and approved by a vote of the people," is only a shallow method of getting around their recent repudiation of the much boasted doctrine of "Popular Sovereignty."

As we have said before, they can put their "popular sovereignty" behind the door when it is convenient to do so. The only occasion upon which their doctrine was fairly tested, was upon the admission of Kansas, and then they flatly refused to allow the people of that Territory to vote. This was to procure the admission of a Slave State, to strengthen the domineering slave power. It is very easy to adopt a resolution setting fourth what shall be our "future" conduct, but what reason have the people to believe that the leaders of the Democracy—so called—would not, should another favorable occasion present itself, discard their assumed virtue, and adopt any means to gain their end.—The fact is, they have pledged themselves to the South, to the cause of slave labor, and in order to keep up their popularity in the North, they must make high sounding promises of what they *intend* to do, and have some favorite doctrine that is likely to win the public favor, which they take good care to display on all occasions. But their days of power are numbered. They have proved themselves devoid of principle, and the people will hardly give them an opportunity to show the sincerity (?) of the "pledges" which they have so recently "repudiated," and which they are now so humbly renewing.

The New Gold Region.

That gold has been found in considerable quantities in the region of Frazer River, there is now no room for doubt, yet we must make due allowance for exaggeration. It is a good ways from here to Frazer River, and there is no reason why the proverb that "stories never lose in their carriage," should not be correct in this as in most other cases. But the amount of gold which may be found here, will not be the most important result of the discovery. Were the gold mines of California to become exhausted to day, it would not beggar that State; such an occurrance, would only lead to the more perfect development of her numerous other "sources" of wealth, and in a short time she would scarcely feel the loss of her gold, but for the discovery of which, however, she could not, for many years to come, have occupied her present position.—Hitherto the difficulties of reaching the Pacific in the vicinity of Frazer River, Washington Territory, and the South-Western portion of the British Possessions have been considered almost insurmountable. Now we hear daily of the practicability of getting there without undergoing extraordinary hardships.

The new gold discoveries, however, would draw emigration thither, though scorching deserts and ice-bergs stood in the way. The climate in this region, it has been satisfactorily testified to, is not what people on this side of the continent usually suppose it to be in the latitude of Washington Territory and the British Possessions to the north of it. It is quite the reverse to that experienced on the Atlantic in the same latitudes, and very favorable to occupation and settlement for agricultural purposes. Another cause which will greatly faciliate the settlement of that portion of the British Possessions, is the liberation of the country from the unlimited rule of the Hudson's Bay Company, which is now certain to take place. That the great tide of emigration which is now pouring thither, will all center upon the gold diggings, is not at all probable. Thousands, when they discover the salubrity of the climate, and productiveness of the soil, will turn their attention to agricultural and other pursuits, and thus this gold discovery will tend to the development of a wealthy country which has hitherto been of little use to the civilized world.

JUDGE COTTON ON THE MORTGAGE STAY LAW.—Judge Cotton of the Green Bay circuit, has recently made a decision touching the validity of the mortgage stay law of the late Legislature.—The Appleton *Crescent* gives the following as the points of the decision: "A motion was made to set aside the summons and complaint in a foreclosure case, on the ground of irregularity, the summons requiring the defendant to answer within twenty days, as provided by the code, instead of giving him the six months to answer, allowed by the late law. The Judge held that the summons was correct, but that a default could not be entered or judgment taken before the expiration of six months. He also held that it was the duty of circuit courts to sustain a law even when its constitutionality was doubted, until it was abrogated by the Supreme Court or the Legislature."

Railroads not a Nuisance.

We learn from the Albany *Times*, that the Supreme Court has just decided that a railroad does not become a nuisance from the fact that its locomotives may endanger life by running through the public streets. The Court holds that the public highways belong to the people, and through the Legislature the people may devote them to such uses as the public convenience requires. Their authority is supreme, and they do not have to ask any one's consent to such use as the public may desire the highways to be appropriated. To build a railroad without authority of law, would be a nuisance which a Court of Equity could prevent, but when the Legislature gives its sanction, it is no longer a nuisance, and no equity can interfere. The Court says that a railroad built by authority of law is not a nuisance, and therefore can work no legal injury, either to the public or any private individual. It may occasion inconvenience or loss, it may depreciate the value of property, and render its enjoyment incommodious and almost impossible, yet it is no wrong which the law can redress. It is essential to a nuisance, either public or private, that it be a thing done, or suffered contrary to law.

A legitimate deduction from absolute dominion of the State, says the Court, is that the Legislature may authorize the construction of a railroad along the line of any street. When thus authorized, the road cannot be denominated a nuisance, and neither the local authorities nor any individual to whom it may work special inconvenience, can successfully interfere to prevent its construction.

SWIMMING MATCH AT MADISON.—The Madison papers of Monday contain a lengthy account of a swimming match, which came off at that place on Saturday afternoon, for a silver goblet. There were five competitors for the prize, the one who remained in the water swimming the greatest length of time being the winner. The following is the result of the match:

P. Dilz, 45 minutes.
E. Diedereck, 1 hour and 12 minutes.
C. Rees, 2 hours and 9 minutes.
R. Livsey, 4 hours and 24 minutes.
F. B. Hutching, }
L. Holtz, } 5 hours and 37 minutes.
N. Frederickson, }

The last three, at the urgent solicitation of their friends, agreed to come out and draw lots for the cup, as none of them manifested any inclination to give up, and it was evident that their determination to win would lead each to exert himself to an injurious extent. They consequently all agreed to come out together, after being in the water *five hours and thirty-seven minutes*, swimming constantly, without the privilege of floating, or swimming upon their backs. The prize fell to F. B. HUTCHING, who received it from the hands of the Mayor of the city. It is the intention to get up another match in the course of a week, to swim a given distance, the one making the quickest time being the winner. Several expert swimmers from Milwaukee are expected to enter for this match.

THE CANADA COAL HUMBUG.—The Toronto *Globe* furnishes the particulars of the great coal swindle at Browneville, near that city. JOE BALSDEN, the miner, who professed to have discovered remarkable indications of coal in surrounding wells, acted the part of a deceiver throughout the whole matter, and, afterwards, one of the BATES', proprietors of the farm, and also ELLSWORTH, who conducted the boring operations, joined in the humbug. They obtained the coal without attracting observation, and crammed it down the hole which they were boring. It is difficult to understand the exact motive of BATES in the matter, since we cannot learn that he made any attempt to sell the land or otherwise to profit by the pretended discovery.

REPORTERS.—An exchange paper thus describes that very useful, but much decried portion of the community—without whose aid many a public man would have been compelled to "tarry at Jericho until his beard was grown,"—the reporters:

How many a great man is now basking in the sunshine of fame generously bestowed upon him by the prolific genius of some reporter! How many stupid orations have been made brilliant, how many wandering, pointless, objectless speeches put in form and rendered a least readable by the unknown reporter. How many a disheartened speaker, who was conscious the night before of a failure, before a thin, cold, spiritless audience, awakes delighted to learn that he has addressed an overwhelming assemblage of his enthusiastic, appreciating fellow citizens, to find his speech sparkling with "cheers," breaking out into "immense applause," and concluding amidst "the wildest excitement!"

SEIZURE OF $80,000 WORTH OF CUBA SUGARS IN NEW YORK AND BOSTON.—We hear of the seizure by the United States authorities, of about eighty thousand dollars worth of Cuba box sugars at New York and this port, under the following circumstances:—The seizure at New York took place several weeks since, and consisted of several cargoes sent by one firm in Cuba, and the whole valued at about $80,000.—This sugar was consigned to two firms of the highest respectability in New York, one of which is Messrs. Maitland, Phelps & Co. The article was sent to them by a Cuba firm of only a few years standing, who, it appeared, had invoiced the sugars below their value, and had not included the cost of the boxes, upon which a duty is also levied. Upon the firms to whom the sugar was consigned, the Cuba merchants had, however, drawn for the full value of the consignment, including the cost of the boxes, and in some cases, we understand, these drafts had been accepted and paid. After the seizure, a member of the Cuba firm came to this country and proceeded to Washington to arrange the matter.

He attempted to induce the Secretary to give an order for the redelivery of the sugar, but without avail, as the proofs of undervalue are quite strong. We understand that by order of Collector Austin, box sugars sent here by the same Cuba firm, of the value of twenty thousand dollars, have been seized within a day or two, under allegations of a somewhat similar character to those of the New York importation. In this case some of the sugar had passed into second hands, Mr. Jonathan Cottle, grocer, of Congress street, having some two hundred boxes, on which he probably, will meet with no loss.—In this case the consigners were not aware of the "irregularity" until informed of the fact by the Custom House authorities, and are therefore perfectly free of any implication in the matter.

The sugar was imported in the British brig A. C. Robbins, from Havana, which reached this port on the 11th of last month. It was consigned to C. O. Whitmore & Co., and in addition to the lot sold to Mr. Cottle, about two hundred boxes had been purchased by Messrs. Manning, Stanwood & Co.—*Boston Traveler.*

SHOCKING SERVANTGALISM.—A lady of Dubuque, boarding at the Tremont House, was the happy owner of a dress of unusual magnificence and value. It had been her wedding robe, and had cost $500. The lace of which it was partly composed and decorated was of the finest point, of the most delicate finish, and of the highest price, while the fabric of the dress itself was matchless for its elegance. Although a number of months had elapsed since her wedding, the lady had never wore this beautiful dress but once, but had kept it laid carefully away in one of her trunks. On the 4th of July a servant girl belonging to the hotel, went clandestinely to the lady's room, and in her absence opened her trunk, and selected this $500 dress as the one which pleased her fancy the most. Taking it to her own room, she arrayed herself therein, and proceeded to the National Garden where she spent the entire day,

She returned at night, slipped up to the lady's room again, replaced the dress in the trunk, and skulked away again.

No discovery was made of this fact until a day or two since, when the lady opened the trunk containing the dress, having made up her mind to wear it to a wedding party that evening.—What was her horror, on taking out the beautiful dress, to find the skirt of it all bedraggled with mud; the front stained with drippings of lager beer; the breast bearing the impress of the hands of the amorous swains with whom the girl had whirled through the mazes of the waltz; and the lace torn and soiled beyond redemption!

An examination set on foot soon brought out the facts in the case, and the ambitious maid will be brought up this afternoon to receive her punishment.—*Dubuque Times.*

☞ A scientific friend of ours has discovered the cause of the potato blight a few years ago. He ascribes it to the *rot-tator-y* movement of the earth.

From the Chester (Ill) Herald, July 28.

Foul Murder—Arrest of Graham and Hardy—Trial and Discharge.

A most foul and diabolical murder was committed in the rear of the city on Sunday evening, the 18th inst., or not to be positive as to time, the dead body of Samuel Johnson, who was missed by his friends on the evening mentioned, was found on Thursday, following, near the Opdykes spring. The body was first discovered by some boys who were going through the woods. They came to town and gave the information of what they had seen. The Coroner summoned a jury, proceeded to the place where the body was, and held an inquest. A severe bruise was found upon the side of the head, and the neck was broken, disclosing the fact too plainly that the deceased had met death by foul hands.

When this news had reached and spread over the city, an intense feeling of excitement was created. A united and spontaneous effort to discover the murderers was instantly set in motion. By the next evening a chain of circumstances had been discovered which threw suspicion upon one August Graham and William Hardy. They were arrested, and brought before Justice Servant on Saturday. A preliminary examination was commenced, Mr. Allen appearing on the part of the people, and Mr. Neville for the defense.

The testimony disclosed the fact that the deceased man, Johnson and Hardy were together at Phillips' grocery from between one and two o'clock on the evening above referred to, until about four o'clock; that they and others left about that time. About half after four o'clock, Graham and two other men were seen near the back part of town, going on out. Neither of the witnesses who knew Graham, being acquainted with either Johnson or Hardy, could identify them as the companions of Graham at that time. One witness who knew Johnson, saw him and two other men going out about the same time in the evening, but not knowing either of the defendants, could not say that they were the men he saw in company with Johnson. Here the testimony left them until about sundown, when the defendants were seen coming from under the hill. They went out beyond the M. E. church, and then returned to Phillips' grocery. There was no testimony to show that they had gone beyond the limits of the town in either of the trips referred to, and no testimony to show that the deceased and defendants were certainly the three men seen by several of the witnesses going out between four and five o'clock, hence the Court discharged them. The testimony was voluminous, and wove a net of circumstances that created the strongest suspicions of guilt against Graham, and but little less against Hardy, yet it was not sufficient to warrant the Court in holding them for trial in the Circuit Court. Though the excitement and suspicion against the parties on trial had been worked up to a high degree, the result of the examination was generally acquiesced in, the public believing with the people's counsel and the Court that the testimony was not clear and strong enough to hold them, only enough to justify the suspicion and examination.

Mr. Johnson, the deceased, was a stranger here, having been in the city for a short time, engaged, we believe, in company with another man, in selling out a raft of lumber, which they had brought down the river.

Augustus Graham, one of the accused is a professional gambler, who was on a visit to our city, perhaps in the pursuit of his profession. He is rather heavy built, or much bloated by liquor, wears his hair long, which hangs about his neck in massive dirty curls. His appearance is that of the rowdy of the deepest shade. We question whether the five points of New York could produce a character whose face wore a more fiendish and diabolical expression.

Mr. Hardy, the other defendant, is a miller by trade, rather gentlemanly in his appearance, and deported himself through his examination more like an innocent than a guilty man. We trust he is clear of the foul deed with which suspicion has connected him, but that suspicion will hang about him until the real murderers are discovered.

From the Wheeling Intelligencer, July 26.

A Strange but True Story.

A great many strange things happen, and entirely escape public attention, which, if made known, would induce more than a passing remark. For a long time we have heard nothing stranger or truer than the story we are about to relate. When Thomas Galloway was twenty-four years of age, he married a widow lady about the same age, in a village away down in the State of Vermont. This lady had a daughter, Mary, by her first husband, who at the time of her second marriage, was two years of age.—Just one year after Galloway's marriage, his wife died. Little Mary was sent to live with a family named Plunkett, in a neighboring village, and Galloway left upon a whaling or some other expedition. He cruised the wide world and the wide seas over, wandering from place to place, and finally settled in Dearborn county, Indiana, twenty years having elapsed since the death of his wife. He afterwards thought of visiting his old Vermont home, but he had heard from good report that his only brother, John, had left the place soon after his own departure, and that little Mary had grown up to womanhood, married, and emigrated he could not ascertain where.—Having no other ties to draw him to the place, he scarcely ever gave it a passing thought.

Shortly after settling in his new Indiana home he became acquainted with a young widow, and notwithstanding the disparity in their ages, married her. Some three weeks after this marriage, he discovered, by his wife's account of her early life, that she was no other than his own step-child, Mary. She had married five years before, and her husband, James Lachlan, met with a violent death in a clearing two years afterwards. About three years after Galloway's second marriage, he happened one day to be in Lawrenceburg, on the Ohio river, six miles from his residence, when a man by the name of Galloway was drowned off a steamer at the wharf. The body was recovered in Galloway's presence, and from the appearance of the features and the corresponding name, he began to entertain a vague idea that it might be his only brother, John.—Information gained from the captain of the boat, strengthened the suspicion he had formed, and ascertaining that the unfortunate man had a family in this vicinity, and at the time of his death was on his way to the West to enter land. Galloway resolved to return with the captain and find out the truth. He did so, and found his suspicions correct. His brother had left a tract of land, a large family of children, for the most part girls, and a wife in ill-health. After consulting with his deceased brother's wife, he concluded to take charge of the farm. Accordingly he went back to Indiana, sold his effects there, and in company with his young wife, returned and has been living within six miles of this city for a length of time, now going on ten years.

This story is literally true, with the exception of the names of the principal characters, which we are forbidden to use.

☞ We subjoin two or three piquant scraps from Prentice:

A Washington correspondent of the N. Y. Express calls the officers of the Government 'treasury buzzards.' A pretty large proportion of them belong to a different species of birds. Many a one of them is A-ROB'IN.

The Washington correspondent of the Baltimore Patriot advises James B. Clay to 'cast the beam out of his eye.' No doubt he would if he could sell it for walking canes.

Another scurrilous Democratic paper has just died in Tennessee. It was a small potato, and probably its disease was the potato-rot.

☞ The Danbury *Times* says that a woman who had been divorced from her husband on account of his drinking propensities and consequent cruelty, married him again on his reformation during the great revival. But the husband fell into his old habits, and a short time ago, in a fit of intoxication, returned to the house of the woman he had twice married, and committed to the flame every article of her wearing apparel upon which he could lay his hand. For the betrayal of her trust in this and other acts, she now positively declares that she will *never marry him again.*

☞ Newspaper reporters should not drink.—Here is a story handed in by one of the craft, which shows in very strong colors the manner in which things become distorted by viewing them through the bottom of a tumbler:

"Yesterday morning, about 4 o'clock P. M., a man with a feel in the hole of his stocking, committed arsenic by swallowing a dose of suicide. The verdict of the inquest returned a jury that the deceased came to the facts in accordance with his death. He leaves a child and six small wives to lament the end of his untimely loss.—In death we are in the midst of life."

PIETY AND PROFITS.—A gentleman who employs a great number of hands in a manufactory in the west of England, in order to encourage his work people in a due attendance at church on a late fast day, told them that if they went to church they would receive their wages for that day in the same manner as if they had been at work. Upon which a deputation was appointed to acquaint the employer that if he would pay them for over hours they would attend likewise the Methodist chapel in the evening.

SUCCESSFUL EXPERIMENT.—Some weeks since we stated that Dr. Parmelee, of this village, was testing the plan of growing potatoes upon the surface of the ground, with only a slight covering of tan-bark; and to day we dine upon large and luscious potatoes, of the Carter variety, grown beneath that bark—the experiment having been entirely successful.—*Chenango (N. Y.) Telegraph.*

From the Independent, 23d.

Dr. Livingstone at the Cape of Good Hope.

We have news of the safe arrival of Dr. Livingstone at the Cape of Good Hope, and of the warm welcome which he there received from his friends. A public dinner was given in his honor, at which, in a modest speech, he explained the manner in which he designed, in his second expedition, to follow up the discoveries which he made in his first.

Efforts have been made for centuries to get into the interior of Africa, but, unfortunately, they have always been attempted through the unhealthy parts near the coast. On the Southern part of the country, Dr. Livingstone's first expedition encountered the Kalbibari desert, and the expedition which was sent out from Cape Town under Dr. Smith, was prevented from penetrating the interior from the same cause. The unhealthy coast presented a barrier on both sides; but Dr. Livingstone and his companions succeeded in passing around it, and found a new and well watered country beyond.

"When I passed into that country," he says, "I had not the smallest idea that there was such a want of cotton as I found to be the case when I went home to England. But there I saw the cotton growing wild and almost everywhere, and that sugar was collected all over the country."

The new expedition is to proceed first up the river Zambizi, the Portuguese having given full permission for the exploration. The river is very large, being equal in size to the Thames at London Bridge. It was not known formerly to be a large river, on account of its being separated into five or six branches at its mouth before it reaches the sea. Dr. Livingstone found, 250 miles of the stream navigable without a single obstruction. A large coal district was found above it, which the traveller describes as "seeming to contain the elements of future civilization." This region will be explored by the expedition, after which further explorations into the interior will be directed according to circumstances.

A WHITE SLAVE RECLAIMED OWING TO MRS. STOWE'S KEY TO UNCLE TOM'S CABIN.—Benjamin Davis & Bros., of this city, received a few days since a letter from a person named Miles Owen, which contains the following statement:

In 1834, one Gorman Goodloe sold H. T. T. Miller, in Natchez, then Postmaster there, a yellow woman and her child. When Miller died the slaves became the property of Owen by purchase. In 1839 Owen sold the woman, whose name was Atwell, and in 1847 he sold the boy to G. D. Ragland, of Alabama, by whom he was taught the trade of brick-mason. In 1852 the boy ran from Ragland and went to Pittsburgh, where he assumed the name of George Washington, and passed himself off as a white man and married a white woman, by whom he had a child. A man named Shaw, also a mason, who had worked in Alabama, saw the boy in Pittsburgh, but could not place him until he read Ragland's advertisement in Mrs. Stowe's "Key to Uncle Tom's Cabin," when he at once recognized him as Ragland's property. Shaw immediately communicated with Ragland, and received instructions to watch the boy's movements, which he did for five years.

Last Winter he missed him, but on inquiry found he was in St. Louis, Missouri. He immediately proceeded to Alabama, had an interview with Ragland, who sent a man with him to St Louis. When they got there they found that the boy had gone to Brunswick, in the same State, where they followed and succeeded in arresting him. They then took him to Alabama to his master. Shaw returned to Pittsburgh, but immediately on arriving there the boy's wife had him arrested "for attempting to decoy off and carry into bondage her husband." He was thrown into jail in default of finding bail to the amount of $8,000, and has been there since last March. The penalty for the crime with which he is charged is a fine of $2,000 and confinement in the Penitentiary for not less that five nor more than twelve years, and he will suffer this unless he can clearly show that the boy was a slave.

The object of Owen writing to the Messrs. Davis is to find some trace of Goodloe, and ascertain from him from whom he purchased the woman Atwell and her child, and procure some witness from among the family who owned them who will go to Pittsburgh in October to testify in behalf of Shaw. The boy was too small in 1834 to remember anything of his master, and it is not known whether the woman Atwell is alive.

Owen says that he attended the trial of Shaw in Pittsburgh in June, but it was adjourned. All the expenses of the witness will be paid.—*Richmond South, July 24.*

SPECIAL NOTICES.

☞ All Notices under this head will be charged one-half addition to the Regular Rates.

DAILY SENTINEL

BOOK-BINDING AND RULING ESTABLISHMENT!

We are now adding to the already extensive Jobbing Department of "THE SENTINEL," a superior Bindery, which will give us increased facilities for filling ALL orders in the line of

PRINTING, BINDING AND RULING

On short notice and at the most reasonable prices. We shall employ none but the very best workmen, which will enable us to do work promptly and give entire satisfaction to all who may favor us with their orders. We are prepared to furnish

RAIL ROAD COMPANIES

With any kind of Blank Books, Blanks, &c., which they may require.

☞ Conductors' Pocket Books kept constantly on hand, or made to order.

BANKERS AND MERCHANTS

Will find it for their interest to give us a call. We manufacture

JOURNALS, LEDGERS, ETC., ETC.,

Of every size and quality, and can fill any orders, as we have the best Ruling Machines in use. Those wishing

BOOKS PRINTED AND BOUND

Will do well to give us a call. Our facilities for Printing and Binding are not surpassed by any Publishing House in the West, and we invite ALL who want work done, to call at the SENTINEL office and leave their orders at once. JERMAIN & BRIGHTMAN.

Milwaukee, July 4, 1857.

KENOSHA WATER CURE.

THE UNDERSIGNED, Proprietor of the Institution, has lately purchased and refitted it for Patients. Experienced nurses are employed, and for comfort and convenience it cannot be excelled. The water is soft and of the purest kind.

There is a Ball Alley and Gymnasium connected with the Cure.

Terms, from 6 to 9 dollars a week, payable weekly.

For further information address F. T. SEELY, Physician. my14g525daviy E. PENNOYER, Proprietor,

JONATHAN CROUCH,

UNDERTAKER!

Spring St., opposite American House.

KEEPS constantly on hand a large assortment of Mahogany, Black Walnut, and other wood Coffins, together with Fisk's Metallic Burial Cases.

The office of the Forest Home Cemetery Company is in my place, where I have the plats of the grounds. I am always ready to accompany patrons to the Cemetery to select lots or places for burial, and can be found at my place of business day or night. Coffin Trimmings for sale.

WILLIAM FLEMING,

UNDERTAKER,

LATE OF NEW YORK CITY,

Corner of Main and Wisconsin Streets

IS PREPARED to furnish Metallic, Rosewood, Mahogany and all other Coffins, Shrouds, Caps, Gloves, and all other articles appertaining to the business of an Undertaker. An office of the "Forest Home Cemetery" is kept here, and parties will be taken out to view the grounds free of charge.

I shall always be prepared to furnish a Hearse and Carriages on reasonable terms and can be found at my place of business any hour of the day or night. WM. FLEMING.

We cheerfully recommend Mr. FLEMING to the public as a faithful, industrious man, and every way competent to take charge of the Undertaking business. aur18d258di SEAMAN & WING.

REMOVAL.

J. W. HOYT,

DEALER IN

FOREIGN & DOMESTIC LIQUORS,

HAS REMOVED TO

85 EAST WATER STREET,

Three Doors below Detroit Street.

IS constantly receiving BOURBON WHISKEY on commission. Also,

PURE SPIRITS AND HIGH WINES,

Which he offers to the trade at the LOWEST RATES. may6g480d2m

SANDES & CASWELL,

LUMBER MERCHANTS,

SOUTH SIDE of Menomonee river, opposite Mil. & Miss. R. R. Depot, are prepared to sell every variety of Pine, Whitewood, White Ash, Michigan White Oak, Black Walnut and Cherry Lumber.

The attention of Carpenters, Joiners, Cabinet and Wagon Makers, and all others connected with the trade in the city and country, is respectfully invited to the above assortment.

LUMBER BY THE CARGO.

aug28f311daw

FURNITURE.

FURNITURE!

FACTS WORTH KNOWING!

20 Per Cent. Saved in the Purchase.

SEAMAN & WING,

HAVING removed to their New Store on Huron Street, one block east of Water Street, are now prepared to exhibit to their

OLD CUSTOMERS

And the public generally, the largest stock of

FURNITURE

EVER OFFERED IN THE WEST!

Having enlarged their

MANUFACTURING DEPARTMENT,

The stock will be principally of their own make, and warranted in all cases.

Enamelled Chamber Furniture,

Elegant designs and superior workmanship will be offered to the public at

Twenty-Five Per Cent. Less!

Than it can be furnished from the East.

THE PROPRIETORS,

Well aware of the impression existing, that a Store must be on East Water street to secure general trade, (as an offset) pledge to the public, that the

Interest of Buyer, or Seller,

will be promoted by this change. With double the capacity of store room, and one half the amount of rent, we feel willing to test the question.

NO PERSON IN THE CITY

or parties that may visit it for the purchase of Furniture, should fail to examine

OUR MAMMOTH STOCK,

before making their purchases.

To the Public at Large,

We are prepared to prove every assertion we have made, that Furniture of every grade, from the kitchen to the parlor, will be furnished from our Establishment, at prices lower than any house in the city.

THE REASON WHY,

will be shown at our Sales Rooms. my19-d9dly SEAMAN & WING.

BOOTS AND SHOES.

NEW STORE AND NEW GOODS!

BOOTS, SHOES & RUBBERS,

AS GOOD AS THE BEST,

And as Cheap as the Cheapest.

N. L. GRISWOLD & CO.,

Mason St., opposite Walker House,

HAVE just opened a large, beautiful and durable assortment of

BOOTS, SHOES AND RUBBERS,

embracing all the best varieties sold in Eastern Cities.

Our Goods having been bought in the midst of "Hard Times," we are prepared to sell at

Prices unusually Low.

Our assortment of Ladies', Gentlemen's and Children's Shoes, will be found very complete, sufficiently so, as to warrant the assertion that we can suit the most fastidious.

We respectfully invite the attention of all who wish a neat and durable Boot or Shoe, to our stock. We warrant satisfaction in style and price.

May 22nd, 1858 my25g91d6m

B. F. CURTIS & CO.,

141 1-2 East Water Street,

WILL SELL THE BEST

BOOTS AND SHOES,

AT

LOWER PRICES!

Than any other Store in the City.

Ladies' Gaiters	$ 75	to	$3 00
Children's Shoes	33	"	60
Men's Patent Leather Boots	4 00	"	4 75
Men's French Calf Sewed Boots	4 25	"	6 00
Men's Shoes and Brogans	1 50	"	2 50
Rubbers	35	"	75

Remember the number—141½ East Water Street. myg29d1y B. F. CURTIS & CO.

FRENCH CALF

Patent Leather Boots.

BEST quality from $4 to $5. Gentlemens BUCKSKIN GAITERS a nice article for tender feet at $2,50.

LADIES BOOTS AND SHOES

Cheaper than any other good work in the City, at 141½ East Water Street.

je15 B. F. CURTIS & CO.

SCHUMACHER & JOHNSON,

MANUFACTURERS OF THE GREAT WESTERN

Fire, Powder, and Burglar Proof Safes,

VAULT DOORS, &C.,

ALSO,

Powder and Burglar Proof Bank Locks,

WE would call especial attention to our Double-Acting Combination Locks. We are permitted to refer especially to the State Bank of Wisconsin, Marine and Fire Insurance Company Bank, and the Marine Bank of Milwaukee—all of this city. Also Agents for

LENUS YALE, JR.'S

PATENT INFALLIBLE BANK LOCKS.

☞ Bell Hanging and Nunciators for Hotels, put up neatly and promptly, at 245 East Water street. je14g67Sd'y

BENTLEY'S SALOON,

FIFTH WARD.

THE SUBSCRIBER respectfully informs his friends and the public that he has fitted up a new BILLIARD SALOON on Ferry street, (east side) just north of the old Hawkins House, where he will be glad to see all his old customers and plenty of new ones. The Billiard Table is in prime order, and the Bar, Cellar and Larder, stocked with everything of the best.

☞ Lunch free, at 10½ A. M.

may19d8m HENRY BENTLEY.

WINSHIP'S IMPROVED

SELF-VENTILATING REFRIGERATOR,

For Preserving Meats, Fish, Vegetables, &c.

THIS is pronounced by Prof Silliman and other eminent Scientific men, to be the

Best article of the Kind ever Invented,

And hundreds of housekeepers are adding their testimony to its worth, after a thorough practical test.

We invite the public to examine it, and are certain that after carefully comparing it with others, they will, in all cases

GIVE IT THE PREFERENCE.

We are sole manufacturers for Illinois, Wisconsin, Iowa and Minnesota.

All orders by mail will receive prompt attention.

Pamphlets, explaining its working, sizes, etc., will be sent on application to THOS. GEORGE & CO., 201 Lake St., Chicago, Illinois, or RICHARDSON & GRAY, Milwaukee. jy16z886d1mo

40 Acres, Five Miles from Town.

WE will sell 40 acres, of which 25 acres is under cultivation, and the balance good timber land, situated on a good road, about five miles from the City, at $50 per acre. Superior land.

jy25 WELD & BALDWIN.

SHORT PAPER.

WE are prepared to negotiate 30, 60 and 90 day business paper, if gilt edged.

WELD & BALDWIN.

Mortgages! Mortgages!

WE have some first class mortgages running two to three years on improved City property, which we are authorized to dispose of on liberal terms.

jy28 WELD & BALDWIN, 18 Wisconsin st.

Farm, Four Miles from Town.

WE offer for sale a fine farm of 50 acres, four miles from town, about one half under plough, nice orchard, and 5 or 8 acres timber. Good frame house and barn. For sale cheap.

jy28 WELD & BALDWIN, 18 Wisconsin st.

THE "Old Dominion Coffee Pot," just received at jy23 BLAIR & PERSONS.

THE "Old Dominion Tea Pot," just received at jy23 BLAIR & PERSONS.

WHITE STONE CHINA WARE,

IN FRENCH SHAPES! A beautiful assortment just received from Staffordshire, England, and for sale at low prices, at BLAIR & PERSONS,

jy28 161 East Water St.

WANTED.

PERSONS wanting Land Patents, Pensions, Bounty Land, Back Pay or Extra Pay for Military service, Passports to Foreign countries, or Patent Rights for Inventions, can have such business properly and promptly attended to by the subscriber, who (having been four years a Clerk in the Department of the Interior, is personally acquainted with many of the officers, and familiar with the business of the several departments of the General Government. Fees moderate.

W. L. OLEAVER,

Land Patent and General Agent,

Office—at the office of the Clerk of the Circuit Court Milwaukee Co., Milwaukee.

REFERENCES.

M. Keenan, Clerk of Circuit Court.
W. Pitt Lynde, Esq.
Silas Chapman.
Hon. T. A. Hendricks, Com'r Gen'l Land Office.
Hon. G. C. Whiting, Com'r Pensions.

m y7z489dawly

ENVELOPES.

WE have just received a very large assortment of Envelopes, embracing every possible variety, which we are selling much below the market rates, at wholesale and retail.

July 1, 1858 NOONAN & McNAB.

SUGAR CURED HAMS.

A FRESH LOT of Sugar Cured Hams and Dried Beef, just from Smoke House, of our own curing, for sale at low prices.

jan24 LAYTON & PLANKINTON.

JEWELRY.

THE BEST WATCHES,

SOLID SILVER TEA SETTS, Spoons, Ladles, Forks, Knives, Napkin-Rings, Fruit Knives, &c. Watchmaker's Tools, Glass and Materials. Bottom's Lathes, Burt's Periscopic Spectacles, real Pebble Glass, Silver-plated Goods, Clocks, Jewelry, Violins and Strings, Fancy Goods, &c., at wholesale and retail. Fine Watches and Jewelry repaired, and engraving done in the best style.

201 MATSON & LOOMIS, East Water st., Milwaukee, Wis. je3g629d1y

A. B. VAN COTT.

A LARGE STOCK of new and desirable goods just received at VAN COTT'S.

FINE RAILROAD TIME-KEEPERS in gold and silver cases, warranted to give perfect satisfaction, at VAN COTT'S.

A LARGE ASSORTMENT of Ladies watches, in new and beautiful styles of casing, at VAN COTT'S.

A LARGE LOT of Silver plated or fine German Silver Forks and Spoons, Plated Castors and Tea Setts, of the very best quality, at VAN COTT'S

ANY QUANTITY of Rich Jewelry just received at VAN COTT'S.

To Dealers and Country Merchants.

A LARGE ASSORTMENT of Jewelry of new styles, Watch materials, tools and glasses at wholesale.

sep22 A. B. VAN COTT

GOLD PEN MANUFACTORY,

NO. 128 EAST WATER STREET, second door from the corner of Huron st., up stairs. A good assortment of superior GOLD PENS always on hand, and at very reasonable prices. Old Pens repointed and repaired with care and promptness. Medium and Engrossing sizes 50c, Mammoth 75c. Pens from the country, with amount enclosed, in postage stamps, will receive prompt attention. Address DEX ST. JORRE, Milwaukee. apr21g4*8d6m

Co-Partnership Notice.

THE PUBLIC are hereby notified, that my brother, Gustav Preusser, is this day associated with me as partner in the Watch and Jewelry business, at the old and well known stand, corner of East Water and Mason Streets, under the name and title of "Ch. Preusser & Brother."

Thankful for the very liberal patronage heretofore bestowed, we invite a continuance of the same, promising the usual satisfaction to all our customers.

my3d46d1y CH. PREUSSER & BROTHER.

LEFEVRE & GREENE.

APPLE PARER, Slicer and Corer combined at oct8 LEFEVRE & GREENE'S.

BRASS, Tinned, Glazed and Porcelain lined preserving kettles, at oct8 LEFEVRE & GREENE'S.

BORING AND MORTICING machines just received by LEFEVRE & GREENE,

oct8 81 East Water Street.

AN ASSORTMENT of oak tanned, patent stretched *Leather Belting*, at manufacturer's prices, at oct8 LEFEVRE & GREENE'S.

PAPER HANGINGS.

COLLINGBOURNE'S.

THE CHEAPEST HOUSE IN THE CITY FOR

WALL PAPERS

Paints, Brushes and Artists' Colors

FIRST CLASS

PAINTERS & PAPER HANGERS,

267 MAIN STREET, MIL.

sep16

GREAT CLOSING OUT SALE

—OF—

WALL PAPER!

For Thirty Days, For Cash!

TO MAKE ROOM FOR

NEW GOODS!

J. J. McGRATH & CO.

No. 21 Wisconsin Street, Milwaukee.

may1

SHADES! SHADES!!

J. J. McGRATH & CO.,

WINDOW SHADE

MANUFACTURERS.

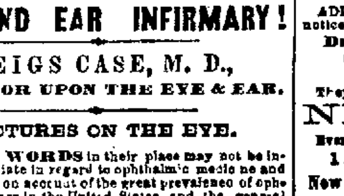
21 WISCONSIN STREET.

WHERE may be found Shade fixtures, Holland Tassels, Cords etc., of every description. Shades made to order and hung on short notice.

J. J. McGRATH & Co.

J. J. McGrath, Paper Hanger, T. Vaux, Shade Painter

WISCONSIN



EYE AND EAR INFIRMARY!

MEIGS CASE, M. D.,

OPERATOR UPON THE EYE & EAR.

LECTURES ON THE EYE.

A FEW WORDS in their place may not be inappropriate in regard to ophthalmic medicine and surgery, both on account of the great prevalence of ophthalmic diseases in the United States, and the general misapprehension as regards their nature and treatment by the world at large, and (I am free to confess) by the medical profession generally.

I refer to the idea which is entertained by so many, that a routine treatment consisting of some certain eye water or ointment "is good for sore eyes;" thus making no distinction between the infinite varieties of ophthalmic diseases.

For the information of such persons it perhaps would be well to state that over 275 different affections of the eye and its appendages are enumerated in books devoted to the subject, all totally diverse and different in their nature, and requiring different measures for their alleviation or cure.

As to the importance of the subject it will be hardly necessary to enlarge upon a question which takes the form of a self evident fact.

Every one feels that sight is the most valuable of the senses, that is, the most important inlet of knowledge, the most valuable means of communication with surrounding persons and objects, and that it is also essential to the full enjoyment of our other senses, so that these lose more than half their value when sight is gone.

Hence blindness is one of the greatest calamities that can befall human nature short of death, and some perhaps would prefer the termination of existence to its continuance in the solitary and dependant state to which life is reduced by the privation of this precious sense.

Loss of sight is the greatest misfortune even to the rich who can alleviate it by purchasing the aid and services of others. How much more severely must it be felt by the poor by the middle and lower classes of society, that is by the great majority of mankind, who being rendered incapable of labor and having their minds uncultivated, find their existence reduced to a dreary, blank, dark, solitary and cheerless; burdensome to themselves and those around them.

Even the poet Milton, who might have been supposed to have found every alleviation and resource that such an affliction admits of in his highly gifted mind and the exhaustless stores of knowledge with which it was furnished, repeatedly reverts to his blindness, and always in a tone of anguish and dependency, characteristic of recent misfortune.

"Thus, with the year,
Seasons return; but not to me returns
Day, or the sweet approach of eve or morn,
Or sight of vernal bloom, or summer's rose,
Or flocks, or herds, or human face divine;
But cloud, instead, and ever during dark
Surround me. From the cheerful ways of men
Cut off, and for the book of knowledge fair,
Presented with a universal blank,
Of Nature's works to me expunged and rased
And Wisdom at one entrance quite shut out."

OFFICE—NO. 179 EAST WATER STREET, Milwaukee, Wis. Office hours from 9 A. M. to 6 P. M.

jy17g52d wly

Dissolution Notice.

THE Co-partnership heretofore existing between J. E. Hatheway, Thomas Forbes, and J. H. Wittman, under the firm of Hatheway, Forbes & Co., is this day dissolved by mutual consent. The affairs of the late firm will be settled at their office, 180 East Water Street.

HATHEWAY, FORBES & CO.

Milwaukee, July 8th, 1858. jy18g846d6t

THE business of the late firm will be carried on as usual by the undersigned, who, grateful for past favors, hope by strict attention to business, to merit a continuance of the same.

HATHEWAY & Co.

LAW AND LAND OFFICE

—OF—

WILLIAM McNAIR,

STEVENS POINT, - - - - WISCONSIN

WILL PRACTICE in the Courts of the 7th Judicial Circuit, make collections and secure claims. Will give prompt attention to the sale of Real Estate, Investment of money in Government lands or otherwise; will locate land warrants on selected lands, pay taxes, attend to pre-emption claims and all other business with the U. S. Land Office. Also, Land Warrants for sale for cash, or on time. Refer to—

Gen. A. Ellis, Receiver Stevens Point Land Office,
Hon. A. Brawley, Register "
Messrs. Hutchins & Schneyer, bankers, Stevens Point,
Hon. M. M. Strong, Milwaukee
P. B. Rummer & Co., Chicago. nov 21y

REMOVAL.

DEARBORN, Card and Doorplate Engraver and Plate Printer, has removed to Van Cott's, 203 East Water Street.

☞ Cards for Weddings, Balls and Presents engraved on short notice, and in a superior manner. decd1

DRY GOODS.

CHANDLER & JENNINGS,

OF THE

METROPOLITAN STORE,

199 EAST WATER STREET,

RESPECTFULLY call the attention of the public to their

LARGE ASSORTMENT

OF

SPRING AND SUMMER GOODS,

AT VERY LOW PRICES, FOR CASH,

For the next Thirty Days!!

$5,000 WORTH OF EMBROIDERIES

At One-Half the Usual Prices.

20 pieces BLACK SILK,	at 75 cents,	worth	$1,00;
15 " " "	$1,00,	worth	$1,35;
10 " " "	$1,50,	"	2,00;

1,000 patterns DRESS SILKS, at *one-half the usual prices.*

SHAWLS!

500 Stella Shawls	at $3,50,	worth	$6.
100 " "	$8,00,	"	$8.
100 " "	$10,00,	"	$15.

500 Brocha, Double and Single at ONE-HALF THE COST OF IMPORTATION.

DRESS GOODS.

100 pieces De Barage, at 12½c, worth 37½c;
500 " English Challies at 25c;
100 pieces New Style Travelling Dress Goods;
800 " Lawn, at 12½c, worth 25c;
100 " Jaconetts, at 25c, worth 37½c;
500 Barge Robes at $4,00, worth $10,00;
50 Gingham Robes at $6,00, worth $15,00;
Organdies at HALF COST.

300 NEW STYLE PARASOLS VERY LOW

Gloves, Hosiery, Mitts, &c.

500 pieces Brilliants, white, at 12½c;
100 " French Prints at 21c, worth 30c;
100 " " " " 25c, " 37½.

PRINTS! PRINTS

500 pieces Merrimack, cheap,
500 " Cocheco, "
500 " Pacific,
400 " Sprague, new styles.

BLEACHED SHIRTING AND SHEETING.

Agawam, at 12½c;
New York Mills, cheap;
Wamsutta, at 12½c;
Lonsdale, at 12½c;
Piperells, at 12½c;
Dwight Mills, at 12½c.

And all the best make of Shirting, at VERY LOW FIGURES.

The public are invited to call before making their purchases, as they can save money by so doing, at the

Metropolitan Store.

FOR CASH!

CHANDLER & JENNINGS.

☞ These low prices will continue for Thirty Days. je16

NEW SPRING GOODS.

Adler, Newbouer & Co.

BEG to call the attention of the Ladies of Milwaukee and the vicinity of their recent importations of new

SPRING GOODS,

Now on view at their

NEW STORE,

171 EAST WATER ST.,

OPPOSITE THE STATE BANK,

All of which have been bought on the most advantageous terms, and selected with special care to introduce every Novelty,

FROM THE

New York, English & Parisian Markets,

And are now offered at prices which

Defy Competition.

ADLER, NEWBOUER & Co., would call the particular notice to their large and varied assortment of

Dress Silks, Berage Robes, Peil de Chevre, Robes a Quill, Mantillas, Shawls and Parasols.

They have also the best stock of

NEEDLE WORK

Ever shown in this city.

1,500 DIFFERENT STYLES OF

New American, English and French Prints,

The handsomest Patterns in Milwaukee,

75 pieces fine Brilliants in per yard.

A. N. & Co., respectfully invite the Ladies of Milwaukee and vicinity, to visit their store, before purchasing elsewhere, as they are most positive, that the prices and qualities, as well as the styles of Goods, will induce all to purchase at

ADLER, NEWBOUER & Co's.,

171 East Water St., Milwaukee Wis.

N. B.—During the months of May and June, A. N. & Co., will be in constant receipt of New Goods from the EASTERN MARKETS.

may15.

DOUGLASS & SHERWOOD'S

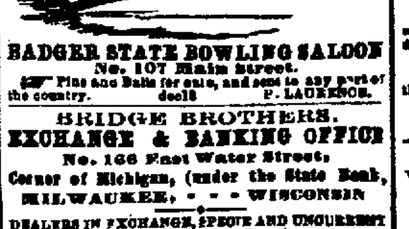
PATENT EXTENSION SKIRTS,

Six Different Patterns,

RECEIVED THIS DAY,

At No. 23 Wisconsin St.

je8 L. BLAKE.



BADGER STATE BOWLING SALOON

No. 107 Main Street.

☞ Pins and Balls for sale, and sent to any part of the country. dec18 P. LAURENCE.

BRIDGE BROTHERS.

EXCHANGE & BANKING OFFICE

No. 166 East Water Street,

Corner of Michigan, (under the State Bank,

MILWAUKEE, - - - WISCONSIN

DEALERS IN EXCHANGE, SPECIE AND UNCURRENT money. Interest paid on special deposits.

Particular attention given to the negotiation of Notes, Mortgages, Stocks, and other securities.

LAND WARRANTS bought, sold and loaned.

Collections made and promptly remitted for.

S. I. BRIDGE. M. H. BRIDGE.

REFER BY PERMISSION TO

ALEX. MITCHELL, Esq., Pres't Wisconsin Marine and Fire Ins. Co. Bank, Milwaukee, Wis.
GEO. SMITH & CO., Bankers, Chicago, Illinois.
THOMAS McELRATH, Esq., Pres't Nassau Bank, N. Y.
ST. JOHN & ELLIOTT, 51 Wm. Street, New York.
J. S. & J. F. LIBBY, 33 Park Row, N. Y.
KIRTLAND & CO. 42 Wall St., N. Y. oct6

THE BEST

Family Sewing Machines

IN THE WORLD!!

A DOUBLE THREAD SEWING MACHINE

Twenty-Five Dollars Only.

MAKING AS GOOD WORK, more simple and more easily kept in order than machines now selling from $100 to $150. No family can afford to be without one.

MAIN ST., 2nd Door North of Wisconsin St.

J. A. HANCE & CO.

Milwaukee, July 15th, 1858.

LUMBER AND COAL.

SAGINAW LUMBER YARD.

THE UNDERSIGNED having purchased the

LUMBER YARD OF HENRY RAYMOND,

Is now prepared to fill all bills for

Lumber, Lath, Shingles, &c.,

AS CHEAP AS THE CHEAPEST.

☞ Please call and examine before purchasing elsewhere. JNO. ANDREWS.

YARD, ON RIVER ST.,

One Block north of Oneida St.

Milwaukee, June 28th, 1858. jy2dg688d1y

ANOTHER REDUCTION

IN THE

PRICE OF LUMBER!

WE ARE NOW selling the best quality of

Gang Sawed Common Boards at	$7 pr m ft
Any length Fencing best quality,	7 "
Lath, - - - - - -	1 25 "

An examination will satisfy any purchaser, that our Boards are worth

ONE DOLLAR PER THOUSAND

more than any other offered in this Market.

H. LUDINGTON & CO.

Milwaukee, June 18th, 1858. je19

AT C. GOING'S LUMBER YARD,

—THE—

PRICE OF LUMBER IS REDUCED TO $8,00

—FOR—

Common Board Fencing and Scantling.

OTHER LUMBER EQUALLY LOW

☞ CALL AND SEE.

CHARLES G. INGS,

may2 Walker's Point, South Water Street.

LUMBER AT LOW PRICES!

THE UNDERSIGNED have on their docks, corner of Reed and South Water Sts., Walker's Point—

1,000,000 feet of Lumber, as it runs from the mill which they will sell in small lots at cargo prices.

Also 1,000,000 best warranted Shingles, very low for cash.

We have also a large stock of Seasoned Lumber in our yards, which we are prepared to sell at lower prices than lumber has been bought for the last four years

dec11 J. L. McVICKAR

Timber! Timber!

200,000 FEET Pine timber from 8 to 16 inches square, and from 20 to 60 feet in length, for sale at the yard of

je16 SANDES & CASWELL & CO.

CANADA LUMBER YARD!

B. & S. W. STAATS,

LUMBER AND GRAIN

COMMISSION MERCHANTS.

West Water St., South side Menomonee,

AT THE BRIDGE.

DRY FLOORING AND SIDING, inch inch and quarter, inch and half, and two inch, in quantities to suit the trade—WARRANTED PERFECTLY SEASONED.

WHOLESALE AND RETAIL.

Particular attention given to Eastern orders, purchasing, selling and shipping. apr1d61dly

COAL, COAL!

SANFORD WILLIAMS,

[SUCCESSOR TO E. TOMPKINS,]

WHOLESALE and retail dealer in Coal, Pig Iron, Fire Brick, Fire Clay, Water Lime, Rosendale Cement, Sand Plaster, Salt, Grindstones, &c., &c.

sep30d835d1y South Water St., Walker's Point.

City Auction Room.

I WOULD call the attention of the Ladies generally, to the fact that I have a large collection of various kinds of Dry Goods, which I am selling at half-price. I am anxious to sell off the goods and will continue thirty days longer. I sell them at private sale at retail, and invite you all to call and see if there is not some Goods you want. Those Bonnets I have said so much about are not all gone. I mean those Ten Cent Bonnets, which I am now selling for Five Cents. I also will make presents of them to any one who can use them. They make very good Shaker Bonnets to run to the garden. Well, I can say no more at present, but will in the course of few days write another new advertisement of a great grand Furniture sale which will come off shortly. jy10 CALEB WALL.

City Auction Room.

THE Gentleman who purchased a boquet at the Horticultural Fair on Thursday evening last, July 1st, at Auction, will be so kind as return the glass vase it was in, to my store corner of East Water and Wisconsin street. It is valuable and belongs to the lady who sent the boquet to the Fair. CALEB WALL.

P. S. I want to purchase for a friend of mine, a good Young Family Horse, that you can drive or ride.

jy7

City Auction Room.

FAMILY HORSE FOR SALE! I have a horse that I can highly recommend; probably one of the best family horses in this city. He is sound quiet and kind. Any lady or child can drive him. Any one wanting a nice horse for their family may rely upon what I say. If, upon trial, the horse does not prove to be whole, I say he can be returned and I will refund the money. je CALEB WALL.

City Auction Room.

GENTLEMAN'S Country Residence and one of the most splendid farms in the country, for sale for cash, or will trade it, for real estate or stock that is good for something.

N. B. Crops, stock and implements go with the estate. C. WALL,

je16 City Auctioneer.

MONEY! MONEY! MONEY!

WANTED

TO BUY, for cash, some Real Estate Securities, &

W. LAIDLAW'S Land Agency,

jan30 120 East Water Str

Private and Confidential Medical Advice.

AT THE MILWAUKEE Venerian Hospital, established for the cure of Syphilis, Seminal Weakness, and the infirmities of youth and maturity, by Dr. Barnes.

Dr. BARNES takes pleasure in announcing to the citizens of Milwaukee and other places, that his office is at No. 19 Wisconsin Street.

READ AND REFLECT.—The afflicted would do well to reflect before trusting their health, happiness, and in many cases, their lives, in the hands of physicians ignorant of this class of maladies. It is certainly impossible for one man to understand all the ills the human family are subject to.

YEARS OF PRACTICE, exclusively devoted to the treatment and study of Syphilis, Gonorrhoea, Gleet, Stricture, effect of solitary habits, ulcers upon the body, throat, nose or legs, pain in the head or bones, and all Mercurial Affections, and all impurities of the Blood, whereby the constitution has become enfeebled, enables the Doctor to offer relief to all who may place themselves under his care.

Dr. B. makes no charge for short consultations.—Those requiring much advice should enclose a small fee sufficient to compensate for the time required to write the answer.

☞ Address Box 1818. Office hours from 8 A. M. to 9 P. M. DR. BARNES,

nov16d24dly Office No. 19 Wisconsin St., Milwaukee.

THE ORIGINAL ICE MAN!

HENRY KROEGER,

HAS put in store the largest lot of ICE ever offered in Milwaukee, and of

A QUALITY NEVER EXCELLED

For cleanliness and solidity, which he proposes to furnish at the annexed low rates, owing to the great care and good luck which it was cut. He has in different parts of the city THE LARGE ICE HOUSES.

☞ Orders will be promptly answered when left at N. G. BISHOP'S Store, 204 East Water St.

mar29g191d*f

PORK, BEEF, LARD, HAMS, SHOULDERS DRIED BEEF, TONGUES, &c.

IN STORE FOR SALE

200	barrels	HEAVY MESS PORK.
100	"	PRIME MESS PORK.
250	"	MESS BEEF.
50	"	LEAF LARD, and ½ bbls.
75	½ bbls	BEEF TONGUES.
75	"	PORK AND BEEF, for family use.
10,000	lbs	HAMS.
5,000	lbs	DRIED BEEF.
500		BEEF TONGUES.

nov11 LAYTON & PLANKINTON.

PIANO FORTES

FOR SALE AT A LOW PRICE.

WE have this day received a New Full 7-Octave Piano, of very

SUPERIOR TONE AND FINISH,

which is offered at a very low price, and shall in a few days, have another of those

SIX AND ONE-HALF OCTAVE PIANOS,

that have given such satisfaction to purchasers.

J. P. & F. S. ILSLEY,

July 5, 1858. 141 East Water street. jy9

KEROSENE LAMPS!

WE have this day received direct from the manufactory, a large and beautiful assortment of

KEROSENE LAMPS.

And would now inform those who have so long been waiting, that we can fill their

ORDERS TO ANY EXTENT.

WE have

CHANDELIERS,

For Halls and Churches,

Store Hanging Lamps.

And in fact every variety named. Please call and examine. J. P. & F. S. ILSLEY,

Manufacturers Agent,

1e9 141 East Water Street.

Gas Metres.

THESE Metres are correct look to the burners, for improvements in which call upon

RICHARDSON & GRAY,

mar26 Wisconsin Street.

Light.

THE same amount of light can be obtained with one half the consumption of gas, in the ordinary method, demonstrated by RICHARDSON & GRAY

may26 Wisconsin Street.

SLATE ROOFING.

THE best quality of Slate, for Roofing, for sale at a very low price. J. P. & F. S. ILSLEY,

june 141 East Water street.

WHITE WASHING AND COLORING

DONE by R. P. Trimble. All orders left at D. M. Lane's, 38 Spring street, will receive prompt attention.

VOLUME XV. MILWAUKEE DAILY SENTINEL, WEDNESDAY MORNING, AUGUST 4, 1858. NEW SERIES.

BUSINESS CARDS.

HENRY W. COIT,
ATTORNEY & COUNSELLOR AT LAW
NOTARY PUBLIC,
AND Commissioner of Deeds for the State of Connecticut. Collection and Law Business, in all its branches, attended to with dispatch.
Office in Ludington's Block, corner East Water and Wisconsin streets, Milwaukee, Wis. jy1g524d1y

AMERICAN HOUSE.
Spring Street, Milwaukee, Wis.
BOARD $1 PER DAY.
jy18;587d'y P. KANE & SON.

DADD & GALLOWAY,
HOUSE, Sign and Ornamental Painters. Graining, Marbling and Paper Hanging done in the most workmanlike manner, and on the most reasonable terms.
N. B.—Shop corner of Jefferson and Michigan Streets.
A. H. DADD. G. GALLOWAY.
jy1g553ly

HOFFMAN & MEYER,
Manufacturers, Importers and Dealers
—AT—
229 *Main Street, next to the Newhall House.*
GILT MOULDINGS, GOLD FRAMES,
ENGRAVINGS,
PICTURES, LOOKING GLASSES
IN EVERY VARIETY.
no13f658d1y.

A. W. RANDALL,
ATTORNEY AT LAW
No. 5 Albany Buildings,
MILWAUKEE, ... WIS.
jy80:166d1y

P. HUEGIN,
PUMP MAKER,
HAS REMOVED from Market street, 7th Ward to North Water street, 1st Ward, between Main and Market streets, opposite the Mills—is now ready to make Pumps for Wells, ships, etc., Water Pipes for Corporations, etc., and to do any work in this line to order and on the shortest notice.
☞ Ship Pumps constantly on hand, Pump Boxes of all sizes, and other Pump Materials, which I will sell at he lowest prices. mar7e304d1

NEW EASTERN CARRIAGE REPOSITORY,
Corner Spring and Second Sts.
I AM CONSTANTLY receiving additions to my already large assortment of Eastern Carriages, Buggies, &c., &c., which I will sell at the lowest possible prices, and warranted as represented. Call and examine for yourselves.
jy29f155y PHILO L. SMITH.

O. W. GUNNISON
WILL MAKE LIBERAL CASH ADVANCES ON PRODUCE TO BE SHIPPED TO
HICKS & HATHAWAY,
At Boston or New York during the coming year.
Office at Store of Sinclair & Gunnison
40 East Water St.
se20-tf-d384.

JOHN A. FERRELL,
ATTORNEY AND COUNSELLOR AT LAW,
AND NOTARY PUBLIC,
WAUPACCA. [apr16d6m] *WISCONSIN.*

FRANCIS S. HICKOK,
ARTIST AND ENGRAVER.
ORDERS left at the *Sentinel* Office will receive prompt attention. may4g469d6m

MRS. DOYLE,
RESPECTFULY informs the Ladies that she has a full and choice assortment of
SUMMER GOODS'
Bonnets, Ribbons, Ruches, Flowers, &c., &c
Taylor's report of Fashions received. Dress makers supplied with patterns may4

J. A. BENEDICT,
MANUFACTURING HATTER.
THE attention of the public is particularly invited to the fact that I am now manufacturing a very superior Fashionable Silk Hat, which for style, and quality of fabric, is not surpassed, if equalled east or west. I am now prepared to recieve orders and to manufacture to suit the taste of the most fastidious Gentlemen. Call and see for yourself at the old stand, 159 East Water Street, Milwaukee.
may18d1yrg542. J. A. BENEDICT.

A. J. CLARKE,
ATTORNEY AT LAW,
Milwaukee, ... Wisconsin.
apr10g261d1y

WOODWARD, PIERCE & HUBBARD,
Attorneys and Counsellors,
OFFICE NO. 3 ALBANY BUILDING, MILWAUKEE
GEO. A. WOODWARD. G. T. PIERCE. V. P. HUBBARD.
nov8g249d6m

Beef and Pork Packing Establishment.
EDWARD RODDIS.
PACKER OF
Beef, Pork, Hams, Lard, Tallow, &c., &c., &c.,
West Water Street, near Spring Street,
MILWAUKEE, [jan29f034d1y] WISCONSIN.

JAMES O'BRIEN,
ORGAN BUILDER,
Corner of Milwaukee and Michigan Streets.
O. LE BROIT. [mar1r46d1y] J. O'BRIEN.

JAMES H. DODGE,
ATTORNEY AND COUNSELLOR AT LAW.
PARTICULAR attention given to the collection of Debts throughout the State.
Office No. 4 Mitchell's Block,
MILWAUKEE, [feb25g85d1y] WISCONSIN

UPHAM & GRAHAM,
ATTORNEYS AT LAW,
AND
SOLICITORS IN CHANCERY.
Milwaukee, January 1st, 1856. 4b9d1y

BROWN & OGDEN,
Attorneys and Counsellors at Law, Milwaukee, Wisconsin. Office in "Albany Block," Michigan st. apr29

WELLS & BRIGHAM,
Attorneys at Law, Milwaukee, Wisconsin. Office in Law Buildings, Wisconsin St.
CHAS. K. WELLS. [jy14] JEROME R. BRIGHAM

EMMONS & VAN DYKE,
Attorneys and Counsellors at Law, Milwaukee, Wisconsin. Office 201 East Water Street, corner of Wisconsin St., in Martin's Block.
HERMAN J. EMMONS. [aug8] JOHN H. VAN DYKE.

CHARLES S. BELL,
CIVIL ENGINEER, SURVEYOR AND REAL ESTATE AGENT,
ROOM NO. 8, LAND'S BLOCK.
jan12-e49-d1y.

LEE & KINNAIRD,
BANKERS & LAND AGENTS,
MCGREGOR, IOWA.
G. C. LEE apr22-1y. JNO. B. KINNAIRD.

CHARLES LORENZEN
MADISON, - - - WISCONSIN,
GENERAL LAND AGENT & COMMISSIONER,
Notary Public, &c.
dec81f597d1y

JOHN PLANKINTON & CO.
MANUFACTURERS OF
SOAP AND CANDLES.
West Water street, near the M. & M. R. R. depot.
MILWAUKEE.

LIPMAN & RIDDLES.
LITHOGRAPHIC ESTABLISHMENT
No. 216 East Water Street, Milwaukee,
OVER THE MARINE BANK.
THE UNDERSIGNED being practical Lithographers, are now prepared to execute all orders in their line of business, such as,
Maps, Plans, Views of Buildings, Show Cards, Checks, Blanks, Cards, Bill Heads, Letter and Note Headings, &c., &c. Particular attention given to Rail Road Maps, Bonds, &c.
Feeling satisfied that our work and prices will induce the citizens of Wisconsin to patronize us, in preference to sending their work to Chicago and New York, we appeal to them for their support.
LOUIS LIPMAN,
my18g513d1y WILLIAM R. RIDDLES.

JOHN KARST,
DESIGNER AND ENGRAVER,
ILLUSTRATIONS for books and papers, Views of Buildings, Portraits, Autographs, Show Bills, Labels, Seals, etc., executed in the first style of the art at the North Western Type Foundry.
v4-f95-d1f. JOHN KARST.

BROOKS & STEVENSON,
Portrait and Landscape PAINTERS.
STUDIO, CORNER OF EAST WATER AND WISCONSIN STREETS, Over Van Cott's.
dec1d779d1v

MARTIN L. KIMBALL,
Attorney and Counsellor at Law, Berlin, Marquette County, Wisconsin. my31-1yr

LAGER BEER HALL,
IN THE FIFTH WARD.
THE UNDERSIGNED, having bought the Beer Hall of Messrs Weber & Kinsie, on Clinton st. Fifth Ward, will open the said Hall on
Saturday, April 3d, 1858,
With a GREAT INSTRUMENTAL CONCERT. Cold Meals at all hours apr3g514d3m A. KREUDE.

JOHN OGDEN,
Manufacturer and dealer in
CARRIAGES OF ALL KINDS.
Repository on Spring (between 2d and 3rd) St.
HAS on hand a large Stock of Carriages, Eastern and home manufactory. Also, Spokes, Hubbs, Seat Poles, Shafts, Fellows, Bows &c., which he will sell on reasonable Terms.
Persons wanting to obtain any of the above articles will please call and examine for themselves before purchasing otherways.
The subscriber is prepared to do all kinds of Repairing at the shortest notice. (auw1) JOHN OGDEN.

COLLINS, SMITH & KEYES,
Attorneys and Counsellors at Law, Madison, Wisconsin.
A. L. COLLINS, GEO. B. SMITH, E. W. KEYES.
aug9

E. ST. JULIEN COX,
LAW, LOAN & LAND OFFICE,
ST. PETER,
NICOLLET COUNTY, MINNESOTA,
1e60-e81-1d-wl

MARSHALL & PEVERLY
CIVIL ENGINEERS AND SURVEYORS,
10 WISCONSIN ST., MILWAUKEE.
oct1e080d-wl

THE DAILY SENTINEL.

TERMS OF THE SENTINEL.
Cash, Invariably in Advance.

Daily, delivered in City, per annum	$7,00
" " six months	4,00
" " three months	2,00
" " per week	15
Papers to the Trade, per hundred	2,00
Payable to L. SCOVILL, City Circulator.	
Daily, by mail, per annum	7,00
" " six months	4,00
" " three months	2,00
Tri-Weekly, per annum	4,00
" six months	2,00
" three months	1,00
Weekly, per annum	1,50
" six months	1,00
" three months	50
CLUB RATES FOR THE WEEKLY.	
To clubs of four (to one address) per annum	5,00
" " five " "	6,00
" " ten " "	10,00

Address: JERMAIN & BRIGHTMAN,
Publishers Daily Sentinel Milwaukee Wis.

MOONBEAMS.

A sparkling gem—extracted from one of the English periodicals, where it appeared anonymously.

Over fields of thymy blossom,
Over beds of dewy flowers,
Now upon the streamlets bosom,
Now within the whispering bowers,
Soft and slow,
The moonbeams go
Wandering on through midnight hours.

Lightly o'er the crested billow,
Where the heaving waters flow,
Where the sea-bird finds her pillow,
There the glistening moonbeams go—
Soft and slow,
Soft and slow,
Ever wandering, soft and slow

Queen of beauty, robed in splendor,
Finds thy silent foot no rest?
Looks thy smile, so soft and tender,
Ne'er upon a kindred breast?
Soft and slow
Thy footsteps go,
In their silver sandals dressed.

Queen of beauty! canst thou ever
Thus thy lonely task fulfill?
Sister voices, never, never,
Answering thee from bower or hill?
Soft and slow
As winter's snow,
Fall thy footsteps, cold and still.

Silent moon! thy smile of beauty
Fainting hope will oft renew;
Teach me, then, thy holy duty,
Waste and wild to wander through.
Soft and slow,
Still to go,
Patient, meek, but lonely too.

From the New York Tribune.

The Army at Salt Lake City.

The letters of our special correspondent in Utah, which we publish to-day, contain full and interesting details of the sayings and doings in that city and its vicinity, down to July 3d, which is the latest date of any accounts yet received from Utah. The army marched through great Salt Lake City on Saturday, the 26th of June, the city still remaining deserted, the houses unoccupied, the windows boarded up, and the few male inhabitants left to guard the houses and tend the gardens keeping within doors, and affecting to take no notice of what was going on. On the other hand, the army was equally nonchalant, since no notice was taken of and no salute paid to Gov. Cumming, who alone of the householders in the city stood out on his porch to pay due honor to the spectacle. Apart from this rather gloomy reserve on both sides, everything was conducted with the greatest decorum. The soldiers were kept strictly to their ranks, and there was no cheering nor laughing. In fact there does not appear to have been much to cheer at, and still less to laugh at, except the army had taken to laughing at itself, and the contrast between this quiet entry into Salt Lake City and the triumphant march if not the bloody fight and glorious victory which had been so fondly counted and so confidently expected.

The army merely passed through the city, and crossing the river Jordan by a bridge, encamped five miles off in a dusty pasture. No soldier was allowed to recross the bridge without a written permission. After remaining in this camp over Sunday and Monday, the army marched on Tuesday to a point twenty miles southward, followed by poor Chief Justice Eckel, who had found it utterly impossible to get lodgings in the city except at Marshal Dotson's, whose small house of two rooms and a pantry was already occupied by twenty-one lodgers. All the other Gentiles who had followed the army were in the same predicament, no lodgings to be had for money, and board only at the Church Eating-house, at the rather costly rate of three dollars a day. These gentlemen were beginning to realize the wisdom of the old proverb as to the great difference between leading a horse to the water and compelling him to drink. The army has entered the valley of the Salt Lake, the civil officers are there, the Mormons have promised submission to the laws—but Mormonism is as rampant and the influence of Brigham Young as potent as ever.

No sooner has the army gone than Brigham turns up again, followed a day or two after by bag and baggage, wives and children. The boards come down from the windows, and Salt Lake city was beginning to be active. The next will mail bring us, we suppose, an account of Brigham Young's Fourth of July sermon and oration.

Meanwhile, Gov. Cumming has been taking steps to rid himself of that portion of the civil officers who do not sympathize with his conciliatory system of action. This fact has come to the knowledge of these gentlemen, and though the attractions of Utah as a place of residence would not seem to be very great, at least to persons of their turn of mind, it has produced a good deal of commotion among them. This application will doubtless be successful, if, indeed, as is very probable it has not been anticipated already.—There is one statement of our correspondent which merits special attention. Much as the Mormons stand in need of religious enlightenment, they have never been visited by a Christian missionary of any sort, except, indeed, an agent, or pretended agent of the Bible Society, who turned out to be a wolf in sheep's clothing. Even the army sent to sustain the cause of religion and morality, is unattended by a chaplain.

A BABY ON A PIC-NIC LEFT IN THE WOODS—DISCOVERED BY DOGS.—A few days since, a large party of persons left this city in the Baltimore cars to enjoy a pic-nic at Fairview, near Chester. Among the pleasure seekers were a gentleman, his wife, his wife's aunt, and a child about three months old. The day was pleasantly spent by most of the party, but the wife was taken sick, and she placed the darling infant in the hands of her aunt to be taken care of. The aunt attended to its wants with all the care of a mother, and when the whistle sounded for the party to take the cars to return to the city, the infant was sweetly sleeping, and the aunt, being a little nervous, feared she would be late for the cars, in consequence of the fact that she had left her bonnet in a part of the grove some distance from where she stood, when the notice to leave was given. To facilitate her movements, she spread her talma upon the ground, laid the infant gently upon it, and then started for the spot where her bonnet had been left. The head gear was found, but unfortunately, the aunt, in her hurry and fear of being too late, took a different direction on her return from that in which she had started, consequently she missed the baby; but still she thought she had reached the right spot, and not finding the darling, concluded that the mother or father had picked up the child and got into the cars. With this belief she reached the train and contentedly took a seat, but in a car some distance from the one occupied by the parents.

The train sped on, the mother thinking the aunt had the child, and the aunt thinking the same thing about the mother; but on the arrival of the cars at Broad and Prime streets, lo and behold, no child was to be found. Dismay sat upon each countenance, and fears of the worst kind seized upon the party while talking of the probable fate of the child. The father did what all sensible fathers would have done, hired a horse and carriage and started back in haste for the pic-nic grounds. The distance being considerable, we will, while the father is pursuing his sad and lonesome journey, relate how the infant was discovered and taken care of. It appears that two brothers of this city board near the grove in which the party was assembled, and that the nurses of their children were in the habit of taking the little ones to the depot each afternoon to meet their father. This particular afternoon, the nurse had her attention attracted by the barking and gambols of a dog, and on going to the spot, found the baby sleeping sweetly upon the ground. Just at this time one of the gentlemen referred to came along, and directed that the child should be taken home. On arriving there, a friendly dispute arose among the ladies, "who should take care of it," as there was something romantic in the idea of finding a baby in the woods. The matter was finally settled, and the lady who obtained possession made such arrangements as would provide for the wants of the child, and when she retired for the night the baby was placed by her side; but about 12 o'clock at night the household were aroused by loud knocking at the door, which, on being opened, disclosed the anxious face of the father. The child was of course given up, and the fond parent returned with all haste to gladden the heart of his almost distracted wife.

FOR TWO RIVERS.
THE STEAMER CLEVELAND, Capt. Dougall, will leave every morning, at 7 o'clock, or on the arrival of the boat from Chicago, for Two Rivers and intermediate ports. For freight or passage, apply on board or to
JOHNSON & OLMSTED,
may6 Erie street foot of Main.

Pure Cider Vinegar,
BY the Barrel or single Gallon, at No. 231 Main St.
je18 I. G OOGDRICH.

DRUGS & MEDICINES.

DRUGS AND MEDICINES
HENRY FESS, JR.,
Wholesale and Retail Druggist,
125 *East Water Street.*

PURE OHIO BRANDY. 25 casks Lyon's pure Ohio Catawba Brandy just received and for sale by HENRY FESS, Druggist,
jy4 125 East Water st

AYER'S CATHARTIC PILLS. A large lot received and for sale by
HENRY FESS, JR., Druggist, 125 East Water St.

100 BUSHELS CANARY SEED for sale by HENRY FESS, JR., Druggist

FLUID EXTRACTS. Tilden & Co's Fluid Extracts, 200 lbs just received and for sale by HENRY FESS, JR., Druggist.

PURE CREAM TARTAR. 1,000 lbs received and for sale by
HENRY FESS, JR., Druggist.

100 LBS. CARDAMON SEEDS for sale by HENRY FESS, JR., Druggist.

20 CASES Extract of Logwood, forsale by HENRY FESS, JR., Druggist.

1 CASE CHINESE VERMILLION for sale by HENRY FESS, JR., Druggist, 125 East Water St.

10 BBLS. ALCOHOL. 10 bbls. Lard Oil No 1, received and for sale low for cash HENRY FESS, JR., Druggist, 125 East Water Street.

H. BOSWORTH & SONS,
WHOLESALE DRUGGISTS,
OFFER FOR SALE, IN LOTS TO SUIT purchasers—
1 50 gross Side Corks
1000 " Bottle "
500 " Taper "
500 " Jug "
100 " Vial " assorted
200 " Demijohn Corks, large
100 " Specie " assorted
500 " Homœopathic " "
2 bales Bruens Wool Sponge
20 bags Quercitron Bark
50 carboys Oil Vitriol
25 " Nitric Acid
20 " Muriatic Acid
15 " Aqua Fortis
2 1 cans Oil Vitriol for Telegraphic use
40 bales Indian Twine
1 " E. I. Senna
5 cases Sicily Licorice
5 " Calabria do.
5 " Gum Shellac
1 " " Aloes Cape
1 " " Assafoetida
2 " " Arabic
1 cask American Arrow Root
1 case Gum Opium jy11

JOHN RICE,
WHOLESALE DRUGGIST,
No. 83 East Water Street, Milwaukee,
I HAVE just received a full supply of the celebrated Union Works CYLINDER GLASS, Manufactured at Cleveland, New York. Transported entirely by vessel, it comes in perfect order, and enables me to sell at low rates. I have permanent arrangements to sell this brand of Glass hereafter.
Has on hand, for the TRADE also a full supply of—
PURE WHITE LEAD,
PURE ZINC LEAD,
PURE SNOW WHITE ZINC,
LINSEED OIL,
BOILED OIL,
POT BOILED OIL, a cheap article, for fences, roofs and barns,
TURPENTINE,
AMERICAN WINDOW GLASS,
FRENCH WINDOW GLASS,
WHALE AND ELEPHANT OIL,
SPERM AND LARD OIL,
MACHINE AND TANNER'S OIL,
CASTOR AND OLIVE OIL,
95° ALCOHOL, FLETCHER'S,
CAMPHENE, fresh distilled,
BURNING FLUID,
QUININE,
CREAM TARTAR,
JAPONICA, for Farmer's use
And a full assortment of Drugs, Patent Medicines, Glass Ware, Spices, &c., &c. my20

INSTRUCTION.

Wisconsin State Mercantile College

THE ONLY COLLEGE IN THE WEST
WHERE a complete education in Book-Keeping and Surveying is attainable.
For the extent and practical nature of the full course, for the ease and elegance with which Penmanship is acquired, and for the thorough character of the instruction imparted, a comparison is unhesitatingly challenged with any similar institution in the United States.
☞ The departments of Bank and Railroad Business alone, are cheap at the price charged for the entire Book-Keeping Course.
☞ Graduates Assisted to Situations. ☜
Every branch of Book-Keeping, with Penmanship, Calculations, Correspondence, &c., ... $40
Land Surveying and Civil Engineering 40
Salomian Penmanship, distinguished among its rivals for superior elegance, rapidity of acquisition, and general approbation 10
For a Catalogue of the eminent advantages enjoyed at this College, apply to the President.
☞ College Rooms in Juneau Block.
dec9e977y S. H. SALOM.

LINCOLN'S
Milwaukee Commercial College
212 and 214 East Water Street,
MILWAUKEE - - - WISCONSIN
THIS Institution, the oldest in the State, and incorporated by the Legislature, is now in the most complete working order, with superior advantages. Every facility is here enjoyed by students for the perfecting of a sound and thorough commercial education, qualifying them to fill the most important and lucrative positions in any and all departments of business.
THE COMMERCIAL COURSE
Comprises Book-Keeping in Double Entry in its various forms, as adapted to Wholesale, Retail, Commission, Manufacturing, Custom House, Banking, Railroading, in stock partnership, and compound Company business, Commercial Calculations in per centage, Exchange, Bank and Regular Discounts, Averaging, Accounts by simple and compound Equations, &c., according to the most approved methods. Commercial Correspondence, including Account Sales, Account Currents, Drafts, Bills of Exchange, &c., &c.
A thorough Course in this Institution can be completed in from eight to twelve weeks. As there are no vacations in this College, gentlemen can enter at any time throughout the year.
Diplomas under the seal of the College are awarded to graduates.
Merchants and other business men are informed that, at any time, by a few days' notice, they can be supplied with competent accountants, and young men will be assisted in procuring situations when desired.
TERMS.
Scholarship for full Course, including Penmanship... $40
Same course for Ladies 25
Penmanship alone, 20 lessons $5, time unlimited 10
Rooms open from 5 to 12 A. M., 1½ to 5½ P. M., and from 7 to 9 P. M.
For further particulars call at College Rooms or send for a Catalogue. Address the Proprietor,
feb20g17dawly LOWELL LINCOLN.

CRAMPTON.

J. H. CRAMPTON,
General Land Agent, Milwaukee, Wis.,
Will pay personal attention to the selection of
Pine and Farming Lands
in this State, and locate the same on reasonable terms.
Oct1 OFFICE NO. 12 WISCONSIN STREET.

FOR SALE OR LEASE.
TWO DWELLING HOUSES, on VanBuren street near Lyon. Immediate possession given.
jy31 J. H. CRAMPTON.

STATE LANDS.
10,000 ACRES selected State Lands for sale, or exchange for city property, or merchandize.
sept22 J. H. CRAMPTON, Land Agent

FOR SALE.
THE east ½ of Lot 5, Block 53, corner of Welles and Fifth Sts., in the 9d Ward.
sep14 J. H. CRAMPTON.

Land Warrants and Government Lands.
HAVING spent much of the past year in the selection of Pine and Farming lands in our State, and having now perfected my arrangements for the more extensive survey this season, I am prepared to receive orders and execute the same with dispatch.
All orders, or Warrants left at my office will meet with prompt attention. J. H. CRAMPTON, Land Agent

SIGN OF THE WHITE BEAR!



L. S. BARNUM
WHOLESALE AND RETAIL DEALER IN
HATS, CAPS, FURS,
—AND—
STRAW GOODS,
No. 123 East Water Street, Milwaukee, Wis.
je9g8d&w6m

CLOTHING.

REMOVAL! REMOVAL!

H. SWAFFIELD,
(LATE SWAFFIELD & RUSSELL)
HAS REMOVED from his former stand, on Market Square, to the building
NO. 196,
East Water Street,
A few doors South of Wisconsin street, recently refitted, for his own use.
With the increased facilities for doing business, he will be enabled to offer to the public a stock of
READY-MADE CLOTHING,
AND GENTS FURNISHING GOODS,
Not to be surpassed by any Stock
WEST OF NEW YORK CITY
A rich assortment of Cloths, Cassimeres and Vestings for the
CUSTOM TRADE.
Milwaukee, July 1st, 1858.
E. SWAFFIELD. W. C. SWAFFIELD

VOIGT & SCHULTZ,
SUCCESSORS TO CHARLES BUTOW,
MERCHANT TAILORS,
NO. 925 E ST WATER STREET, UP STAIRS.
HAVE constantly on hand a good assortment of the latest styles of
Cloths, Cassimeres & Vestings,
Which they will make up in the most fashionable and substantial manner, at the most reasonable rates.
Gentlemen wishing their own goods to be made up cut, or repaired, will receive prompt attention
☞ All work warranted. jel1;636.1y

SPRING STYLES

H. FRIEND & BRO'S,
No. 170 East Water St., Milwaukee,
RESPECTFULLY announce to their customers and the public in general, that they have opened the
Best Selected Stock of
READY-MADE CLOTHING!
—AND—
FURNISHING GOODS,
Ever offered in this market, which they will sell at as LOW PRICES as any other House West of New York,
WHOLESALE OR RETAIL.
They also call the special attention of their friends to their CUSTOM DEPARTMENT, which is filled with a better assortment than ever before, and, as usual, superintended by skillful artists. may5g496d3m

J. S. HARRIS'
CLOTHING STORE!
Corner of Main and Wisconsin Sts.
THE SUBSCRIBER, HAVING PURCHASED THE ENTIRE STOCK OF
CLOTHING!
—AND—
GENTS' FURNISHING GOODS!
OF THE FIRM OF
JONES, DINNIN & JONES,
OFFERS TO THEIR OLD CUSTOMERS, AND THE PUBLIC GENERALLY,
GREAT BARGAINS!!
THE STOCK IS ALL NEW,
AND WILL BE SOLD FOR CASH AT
Prices that Defy Competition.
THE CUSTOM DEPARTMENT
Will be under the supervision of
MR. J. E. DINNIN,
Whose skill and taste are well known to the patrons of the old firm. J. S. HARRIS.

LIQUORS, CIGARS.

G. SIMMONDS,
SOLE PROPRIETOR AND MANUFACTURER OF
PURE OHIO
Catawba Brandy.
THIS Brandy has been manufactured for several years from the pure juice of the Catawba Grape, thus affording additional evidence, of the progress of American enterprise and industry, and of our ability to produce articles at home, equal to those made by any other nation.
The Ohio Catawba Brandy, not only equals but excels the best imported Brandies, in purity and flavor. It is in fact the best Brandy known. This statement is fully corroborated by the certificates of our most distinguished analytical chemists.
The want of pure brandy has long been felt in this country, and the introduction of an article of such quality as to supersede the sale and use of those vile compounds hitherto sold under the name of Brandy, can only be regarded a great public good. The Catawba Brandy posses all the good qualities claimed for the best imported liquors, and is of perfect purity and superior flavor, and a sovereign and sure remedy for
Dyspepsia, Flatulency, Cramp, Colic, Languor, Low Spirits, General Debility, &c.
NO FAMILY SHOULD BE WITHOUT IT.
RETAIL PRICE $1.25 PER BOTTLE.
Recommended by the physicians and druggists of the United States.
G. Simmonds has appointed J. P. & F. J. Ilsley, 141 East Water st., Sole Agent for State of Wisconsin, where dealers and customers please forward their orders.
By calling on the agent the public will receive a sample gratuitously. my19d1yg550.

O. KLEINSTEUBER & CO.,
IMPORTERS AND WHOLESALE DEALERS IN
French, German and Spanish
WINES,
ROCHELLE & COGNAC BRANDIES,
OF VARIOUS QUALITIES AND GRADES.
ARE the only Rectifiers of BEE WHISKEY, a superior article, which nobody can imitate. Are the Agents for Wisconsin and the North-West, of Victor Fourcher Olivier's superior Champagne, marked "CRESCENT;" also for the well-known brand of Delbeck Champagne. They have constantly on hand a very choice and old
Monongahela and Rye Whisky
Which they offer in quantities to suit purchasers.
Barclay, Perkins & Co's London Porter;
Irish and Scotch Whisky;
Jamaica Rum, St. Croix Rum, and Arrak;
Swiss Absynthe;
Spanish Bitters;
Holland Gin, &c., &c., constantly on hand and daily receiving.
Brick Store, No. 211 East Water Street,
H. A. SUBILIA,
feb10d1y Agent and Manager.

SPANGENBERG & FINCH,
SUCCESSORS TO
TITUS FERNOW,
Importers and Dealers in
WINES, LIQUORS & CIGARS,
CORNER OF MAIN AND MICHIGAN STREETS,
In Albany Building,
OPPOSITE NEWHALL HOUSE,
MILWAUKEE - - - - WIS.
jy21116-1y.

PHILIP DALEY,
Wholesale and Retail Dealer in
LIQUORS, WINES, CIGARS, OYSTERS, &C.,
FERRY STREET
Walker's Point, - - Milwaukee
A few doors North of Hawkins' House.
mar7r564d1y

REMOVAL!

BRENNEKE & FRERICHS,
IMPORTERS OF SEGARS & TOBACCO,
HAVE REMOVED THEIR STOCK FROM
237 EAST WATER STREET,
TO THE
South West Corner of Main & Wisconsin
STREETS,
WHERE THEY OFFER FOR SALE, AT
Wholesale and Retail,
AND
AT PRICES THAT DEFY COMPETITION,
A FINE ASSORTMENT OF
Havana, Principe and Domestic Segars,
LEAF, SMOKING TOBACCOS AND SNUFFS.
—ALSO—
THE MOST APPROVED BRANDS OF
Virginia Manufactured Tobacco.
jan7-e34-dtf.

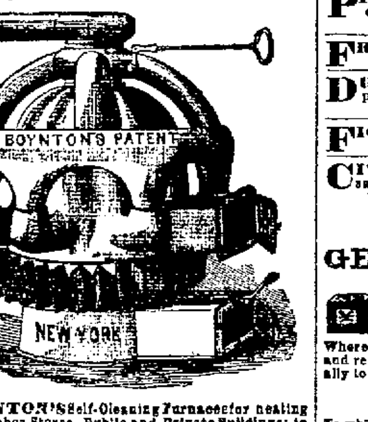
MORSE & BROTHER,
NO. 182 EAST WATER STREET,
WHOLESALE AND RETAIL DEALERS IN THE
CHOICEST BRANDS OF FOREIGN & DOMESTIC
CIGARS, TOBACCO, &c.
THE public are respectfully solicited to give us a call. Next door to Uncle Ben's Hat Store.
W. B. MORSE. [dec8-d776-d1r] LEVI MORSE.

HARDWARE.

To The Ladies.
CALL AND EXAMINE
Westlake's Patent Summer Stove and Flat Iron
HEATER.
WARRANTED to save fifty per cent in fuel over any other Patent now in use. No smoke ... to
... at RICHARDSON & GRAY'S
may19d3mg552. Youngs Hall, Wisconsin St.

H. W. GOODRICH & CO.,
225
EAST WATER STREET,
WHOLESALE AND RETAIL DEALERS IN
A. C. BARSTOW'S
SPIRAL HOT AIR FURNACES,
Patent Heaters, Ranges, Stoves.
TIN, SHEET IRON AND COPPER WORK,
ON HAND OR MADE TO ORDER.
may4-e652d1y

RICHARDSON & GRAY,
AIR WARMING
AND
VENTILATING WAREHOUSE,
IN THEIR NEW BRICK BLOCK,
Wisconsin, between Milwaukee & Jefferson Sts.



BOYNTON'S Self-Cleaning Furnaces for heating Churches, Stores, Public and Private Buildings; to burn wood or coal. Parlor Grates and Stoves. Cooking Ranges, Hot Air Registers and Ventilators. may6

NOTHING
IS SO APPROPRIATE FOR A
NEW YEAR'S GIFT,
AS A
SETT OF CUTLERY!
The best that are made can be found at
J. HARDY'S,
Opposite the Walker House, Mil,
dec30

IRON WORK.

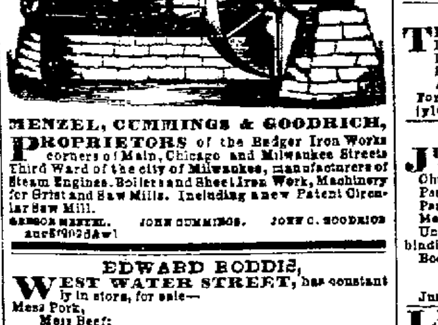
Eagle Steam Foundry,
Nos. 294, 296, 298, 300, 302 and 304,
WEST WATER STREET, MILWAUKEE.
THE OLDEST ESTABLISHMENT IN THE CITY
TURTON & SERCOMB,
MANUFACTURERS of Steam Engines and Boilers, Flour and Saw Mill Gearing, Brass and Composition work, together with Castings of all descriptions.
Also manufacturers of the celebrated Haviland & Tuttle Patent Centre-Vent Water Wheel. It uses less water, in proportion to the power given, than any other wheel manufactured. It is adapted to either high or low heads of water, runs perfectly steady, and is not affected by ice or back-water, only in the loss of head. In addition to this, it can be sett with but little delay, and at no greater expense than ordinary wheels. It has given general satisfaction to all who have used it, and that, together with its durability, having been used in Messrs. Ludington & Co's Mill over seven years, without one dollar expense, gives it an entire superiority over all other wheels. Descriptive circulars forwarded on application.
Mill Stones, Bolting Cloth, Seive Wire, and Mill furnishings, of all descriptions, at the shortest notice.
We have always on hand a large supply of Turton & Son's celebrated Files.
Also, Steam and Water Cocks, Steam Guages and Whistles, Oil Pumps and Cups. Lignum Vitae of all sizes.
☞ Steam Engines of different capacity always on hand. Terms Cash.
THOMAS TURTON, JOHN SERCOMB.
jy14f878.1y

ISAAC KINGSLEY,
Gas and Steam Pipe Fitter,
NO. 291 EAST WATER STREET,
Wholesale and Retail Dealers in
Gas and Steam Pipes,
Gas, Steam and Water Cocks,
Globe and Check Valves,
Guage Cocks, &c.
Always on hand, a large assortment of
GAS FIXTURES.
Work done in a workmanlike manner, at short notice and lowest prices jel10653d1y

IRON RAILING.
THE SUBSCRIBERS have removed to their new Shop, where they manufacture all kinds of Wrought and Cast Iron Railing, Brackets, Sashes, Shutters, Grating, Awnings, Anchors for buildings, Stairs &c., &c.
Reed Street, Walker's Point,
Next L. L. Lee & Son's Foundry.
WM. BAYLEY,
apr15e521 WM. GREENSLADE.

WISCONSIN IRON WORKS.
Established 1844.
THE SUBSCRIBER having purchased the Tools, Patterns and stock of the Menomonee Locomotive Works, has removed them to his old place of business,
Opposite the Freight Depot of the La Crosse & Milwaukee R. R.,
And is now prepared with greatly increased facilities, to forward any description of
IRON WORK.
The stock of
MILL GEARING,
In addition to his former assortment, makes the variety
The most desirable to select from,
Of any in the STATE.
He has also added new and powerful Machinery for
TURNING AND PLANING IRON,
Bolt and Screw Cutting, and is prepared to execute all orders with despatch.
The attention of the owners of SAW MILLS is called particularly to his
New Iron Muley Frame,
Pronounced by mechanics to be the best ever yet made.
Also, to his new style of SWITCH IRONS, adopted by the La Crosse & Milwaukee R. R. Co.
RAILROAD WORK of every description made and forwarded to any point.
Columns for buildings and Iron Piping, Bolts made and cut by machinery, and finished cheaper and better than ever before.
Potash Kettles, two sizes, and a great variety of miscellaneous castings, including many new and superior Water Wheels for Saw and Grist mills.
Also, sole manufacturer in this State, of the "Young America" Corn and Grain Mills, superior to all others, from the fact that the grinding surface is made of *chilled* Iron, and cheaply renewed when worn out.
apr4e464d1 A. J. LANGWORTHY.

REMOVED TO 33 WISCONSIN ST.,
YOUNG'S NEW BLOCK.
SMITH & SENFTLEBEN,
PRACTICAL
GAS & STEAM PIPE FITTERS,
Wholesale and Retail Dealers in
GAS AND STEAM PIPES,
LAP WELDED BOILER FLUES,
GAS, STEAM AND WATER COCKS,
GLOBE AND CHECK VALVES,
GUAGE COCKS,
STEAM GUAGES,
OIL CUPS, &c., &c
ALWAYS ON HAND,
A large assortment of
GAS FIXTURES!
Work done in a workmanlike manner, at short notice and lowest price. je2



MENZEL, CUMMINGS & GOODRICH,
PROPRIETORS of the Badger Iron Works corners of Main, Chicago and Milwaukee Streets Third Ward of the city of Milwaukee, manufacturers of Steam Engines, Boiler and Sheet Iron Work, Machinery for Grist and Saw Mills. Including a new Patent Circular Saw Mill.
GERSON MENZEL. JOHN CUMMINGS. JOHN C. GOODRICH
aug5f902dAwl

EDWARD RODDIS,
WEST WATER STREET, has constantly in store, for sale—
Mess Pork,
Mess Beef;
Leaf Lard, in bbls and half bbls;
Bacon, Green and Smoked;
Smoked Sugar Cured Hams;
Smoked Sugar Cured Shoulders;
jan29f928d1y Soap, Candles, Tallow, &c., &c

NOTICE.
FREIGHT OFFICE OF THE MIL. & HOR. R. R. CO.
Milwaukee, June 28, 1858
ON AND AFTER JULY 1st, the receiving doors of this depot will be closed at 6 o'clock P. M., to enable us to forward freight the same day for which the receipts are given. A. F. MASON,
e24 Freight Agent.

GROCERIES.

W. H. PARMALEE & CO.,
DEALERS IN
CHOICE FAMILY GROCERIES,
31 Wisconsin Street,
HAVE constantly on hand a large supply of
GROCERIES, FRUIT, FISH, &c.,
Which they will sell lower than can be bought at any other Store in the City.
Fresh Table Butter Received Daily.
je2g523d1y W. H. PARMALEE & CO.

EDWARD TRUSLOW,
WHOLESALE DEALER IN
FOREIGN & DOMESTIC FRUITS,
Teas, Tobacco, Fish, &c.,
119 East Water St., Milwaukee, Wis.
HAVING a buyer constantly in the New York market, has facilities for offering Goods unsurpassed by any House in the West. je22e802d1y

COCOA NUTS. 1,000 Baracoa just received and for sale by EDWARD TRUSLOW,
119 East Water St.

PRUNES. A prime lot Turkey just received and for sale by
EDWARD TRUSLOW, 119 East Water St.

GERMAN CHERRIES.—10 barrels extra quality just received, and for sale by
EDWARD TRUSLOW, 119 East Water St.

COVE OYSTERS.—A prime lot, for sale low, by
EDWARD TRUSLOW, 119 East Water St.

PICKLES.—Gherkins, and assorted, in prime order, for sale by
EDWARD TRUSLOW, 119 East Water St.

FRENCH PRUNES. A prime lot for sale by
EDWARD TRUSLOW, 119 East Water St.

DRIED FRUITS. Cherries, Blackberries, Apples and Peaches, just received and for sale by
EDWARD TRUSLOW, 119 East Water St.

FIGS in Boxes. Extra quality for sale by
EDWARD TRUSLOW, 119 East Water St.

CITRON. A lot of prime just received and for sale by EDWARD TRUSLOW, 119 East Water St.

REMOVAL.

GEORGE H. STEVENS,
WOULD respectfully inform his friends and the public that he has removed to the
Corner of Spring and West Water Sts.,
Where he would be happy to see all of his old customers, and respectfully invites the attention of citizens generally to his present large and well selected stock of
FINE GROCERIES,
To which he is constantly making additions of choice Goods, for Family use.
GEORGE H. STEVENS,
No. 14 Spring Street, corner of West Water.
apr1g208d1y

100 BBLS extra No. 1 Lard Oil.
200 boxes full weight Star Candles,
500 boxes Ohio Pearl Starch. On consignment.
sep24 PATTON & WILLIAMS,
15 Spring Street.

CORN.
1,100 BUSHELS for sale to close consignment.
aug19 ELMORE BROTHERS.

LEDYARD'S ADVERTISEM'TS.

CHOICE GROCERIES.
ONE of the best selected stocks of
FINE GROCERIES,
in this city, now on sale,
WHOLESALE AND RETAIL.
At LEDYARD'S,
Wine & Tea Store, 161 E. Water st.
N. B. New Good arriving weekly, and sent to any part of the city free. mar19

CHOICE GROCERIES.
I AM DAILY IN RECEIPT from New York, of everything in the way of fine Family Groceries, which will always be offered at wholesale and retail, at reasonable prices, and sent to any part of the City free of charge. JOHN W. LEDYARD,
jy25 161 East Water st.

Choice Wines, Liquors and Segars.
I HAVE NOW IN STORE one of the best selected stocks of fine Wines, Liquors and Cigars ever offered in this City. My Wines and Liquors are all of the best quality, selected with care, warranted perfectly pure and fit for table and medicinal use; for sale by demijohn or bottle, in quantities to suit purchasers, at
LEDYARD'S
jy25 Wine and Tea Store.

N. G. BISHOP,
(SUCCESSOR TO H. WARREN & CO.,)
WHOLESALE AND RETAIL DEALER IN
WOODEN AND WILLOW WARE,
ALSO, DEALERS IN
Family Groceries and Provisions.
WOULD invite the attention of Country Dealers to his stock of
WOODEN WARE.

Tubs,	Keelers,	Pails,
Bowls,	Boxes,	Flour Pails,
Rolling Pins,	Lemon Squeezers,	Egg Breakers,
Potatoe Mashers,	Butter Ladles,	Churns,
Mop Handles,	Wash Boards,	Barrel Covers,
Measures,	Towel Rollers,	Pastry Boards,
Seives,	and	Knife Boxes,

WILLOW WARE.

Cabs,	Wagons,	Clothes Baskets,
Market Baskets,	Fancy Baskets,	Hampers,

—ALSO—
Corn Baskets, Chairs, willow and cane, Brooms, &c.
BRUSHES.

Broom Brushes,	Window Brushes,	Shoe Brushes,
Scrub Brushes,	Counter Brushes,	Hearth Brushes

Whitewash Brushes and Feather Dusters.
MISCELLANEOUS.
Also, all kinds of Rugs and Mats, such as Grass, Cocoa Jute, Sheep-skin and Reps. Bird Cages.
Constantly on hand, Groceries, Provisions, Green and Dried Fruit, Pickled Clams, Oysters and Lobsters.
CORDAGE.
Bed Cords and Clothes Lines.
All of which he will sell at the owest cash prices, at his store, No. 206 East Water street, near Wisconsin street,
☞ Just received from the manufacturers, a full assortment of the above articles. Please call and examine his stock.

BOOKS, STATIONERY.

H. NIEDECKEN & CO.,
WHOLESALE AND RETAIL
STATIONERS,
Blank Book Manufacturers, Rulers and Binders.
BINDERS' STOCK, Printing Ink and Flat Papers, always on hand in large quantities. Antique Binding in the neatest style.
No. 219 East Water Street,
KNEELAND'S BLOCK, ... MILWAUKEE
apr8e230d1y

REMOVAL!
HAVING REMOVED our Stock of BOOKS and STATIONERY to
No. 167 East Water Street,
(Opposite the State Bank,) we would request our old friends and customers to continue to favor us with their former liberal patronage.
We would also assure all others, that they will find our terms as liberal as any in the Trade, and invite them to give us a trial.
E. TERRY & Co.
Milwaukee, May 11, 1858.

BUSINESS NOTICE.
THE undersigned, having purchased the stock of Ford and Fairbanks from their assignee, proposes to continue the business in all its branches, at
No. 165 East Water Street, Corner of Michigan,
Were a full assortment of
School, Miscellaneous and Blank Books,
Stationery, Paper Hangings,
DECORATIONS, WINDOW SHADES,
Fire-Board Prints, etc, will be kept constantly on hand, and no pains spared to render entire satisfaction to customers.
To those wishing Decorative Paper Hanging done, superior inducements are offered, as he has a large stock to dispose of, and is prepared to furnish COMPETENT WORKMEN, at low rates; and of all wishing anything in the above line, he respectfully solicits an examination of goods and prices, before purchasing.
☞ Blank Books of every size and pattern made to order on short notice. S. O. WEST,
my29g607d1y Successor to Ford & Fairbanks.

Revised Statutes of Wisconsin, Price Four dollars.
WE have made such arrangements as will enable us to furnish to subscribers, either in the city or country, early copies of the Revised Statutes of Wisconsin.
Members of the Bar and Business men who wish an early copy, will do well to hand or send their names.
STRICKLAND & CO.,
jy10 Booksellers & Stationers, 134 East Water St.

A POOR FELLOW,
BY the author of that remarkable Book, WHICH, the Right or the Left
Also, Lectures by that eccentric and talented woman Lola Montez, containing her Autobiography,
☞ With many other new Books, just received by
STRICKLAND & CO.,
jy5 134 East Water street.

NEW BOOKS.
THE Lectures of Lola Montez.
Life and Times of Hush Miller.
Life Thoughts of H. W. Beecher, a new supply.
Spurgeon's Sermons, 4th series.
Bancroft's U. S., Vol. 7th.
For sale by E. TERRY & CO.,
jy10 Booksellers & Stationers, 167 East Water St.

HYMN BOOKS.
JUST RECEIVED, in various styles of Binding, the following:
Church Psalmist,
Psalms and Hymns, Presbyterian B'd, Old School.
Psalms and Hymns, Gen'l Association of Connecticut.
Methodist Hymn Book,
Unitarian Hymn and Service Books, some in extra binding
Book of Discipline of the Methodist Episcopal Church.
E. TERRY & CO.,
Booksellers and Stationers, 167 East Water St.
June 24, 1858.

LETTER, NOTE, AND OTHER WRITING PAPERS—The most extensive supply ever brought to the state, is being received by
NOONAN & McNAB.
June 28, 1858. jy29

Bottled Lager Beer!!
FOR FAMILY USE.
SEEMAN'S Celebrated Lager Beer IN BOTTLES delivered to any place in the City. Orders left with Messrs. HUNN & CROSBY corner East Water and Mason streets, or, at SEEMAN'S, corner Clinton and Scott sts., Fifth Ward, will be promptly attended
je237000d1mo

INSURANCE.

LIFE, FIRE AND MARINE
INSURANCE AGENCY
Charter Oak Fire Ins. Co., Hartford, Conn.,
CASH CAPITAL AND SURPLUS......$330,000.
North American Fire Ins Co., Hartford, Conn.,
CASH CAPITAL......$500,000
Western Mass Fire Insurance Co., of Pittsfield,
CASH CAPITAL AND SURPLUS....$312,000.
Conway Fire Insurance Co., of Conway, Mass.,
CASH CAPITAL AND SURPLUS......$355,000.
Irving Fire Ins. Co., No. 9 Wall St., N. Y.,
CASH CAPITAL AND SURPLUS,.....$240,000.
Peoria Fire Ins. Co., - - - Peoria, Ill.
CASH CAPITAL,...................$300,000.
Atlantic Fire Insurance Co., of Providence, R. I.,
CASH CAPITAL AND SURPLUS......$308,000.
Mutual Life Ins. Co., Trinity Building, N. Y.,
ACCUMULATED CASH FUND......$4,500,000.
J. W. CRAIN, Agents,
Office, No. 2 Martin's Block, Up Stairs,
mar2 Milwaukee, Wisconsin.

ALLIANCE
Marine and Fire Insurance Company
OFFICE:
No. 3 Newhall House, Milwaukee, Wis.
CHARTERED CAPITAL.................$500,000
CASH PAID IN,.........................$100,000
MARINE AND FIRE POLICIES
Issued upon as favorable terms as other *good* Companies
DIRECTORS.

LEONARD KENNEDY,	C. D. DAVIS,
JOSHUA HATHAWAY,	WM. A. NOYES,
S. HAYT,	R. P. CADY,
L. M. TRACY,	M. STEEVER,
GEO. SOUTHWELL, Jr.	L. W. KENNEDY,
LEWIS BLAKE,	E. B. GREENLEAF

LEONARD KENNEDY, President.
R. P. CADY, Vice President.
I. P. ROGERS, Secretary.
WM. A. NOYES, Treasurer.
Hon. A. W. RANDALL, Counsel.
aug20f890d1y

LIVERPOOL & LONDON
FIRE AND LIFE INSURANCE CO.
Stockholders Personally Liable for all Losses.
Authorized Capital, - - $10,000,000.
Paid up Capital, Surplus and Reserved Funds, $5,000,000.
Half a Million now invested in this country
Office, No. 56 Wall Street, New York,
DIRECTORS IN UNITED STATES.

James Brown, Esq., Ch'n.	Francis Cottinet, Dep. Ch'n.
Mortimer Livingston, Esq.	George Barclay, Esq.
Edward F. Sanderson, Esq.	Joseph Gaillard, Jr., Esq.
William S. Wetmore, Esq.	Ambrose Lanfear, Esq.
Joseph Fowler, Esq.	Frederick Hodewald, Esq.
C. W. Faber, Esq.	T. B. Burns, Esq.

ALFRED PELL, Resident Secretary.
ALEX. HAMILTON, Jr., Counsel for the Company.
The subscriber has been appointed Agent for this Company for Milwaukee and vicinity.
Extra hazardous risks refused.
☞ Office at the M. & M. R. R. depot.
j21 R. ELLIOTT.

MILWAUKEE
CITY INSURANCE COMPANY
Office, No. 8 Newhall House
MICHIGAN STREET, - - MILWAUKEE, WISCONSIN
CHARTERED CAPITAL, - - - - $200,000
Cash Paid in, $100,000.
DIRECTORS:

H. L. PALMER,	C. D. DAVIS,	W. A. PRENTISS,
E. TOWNSEND,	S. S. CONOVER,	H. ENGELHARDT,
J. B. KELLOGG,	J. HUMPHREY,	JOSEPH F. HILL,
J. A. HOOVER,	J. H. CORNING,	A. BADE,
VICTOR SCHUTTE,	C. COMSTOCK,	GEO. DYER.

E. TOWNSEND, President;
A. L. WALRATH, Sec'y.
H. L. PALMER, Attorney.
☞ Fire and Marine Risks taken at current rates.
June 20. d1y

UNITED STATES
MARINE & FIRE INSURANCE CO.
MILWAUKEE, - - - - - *WISCONSIN,*
Capital, $800,000—Paid in, $100,000.
OFFICE—NOS. 4 and 5 FURLONG'S BLOCK,
137 East Water Street.
DIRECTORS.

J. A. Helfenstein,	E. Sanderson,
Moses Kneeland,	S. S. Daggett,
Samuel Hale, Kenosha,	G. D. Dousman,
H. L. Palmer,	E. Townsend;

D. O. Dickinson, Waukegan.
J. A. HELFENSTEIN, President.
G. D. DOUSMAN, Vice President.
S. C. WEST, Secretary.
H. HARNDEL, Treasurer.
H. L. PALMER, Attorney.
W. T. PALMER, General Agent.
apl4

MILWAUKEE MUTUAL
FIRE INSURANCE COMPANY.
Office, Nos. 2 & 4 Martin's Block,
(Second Floor.)
CAPITAL $100,000.
THE oldest Company in this State, unsurpassed for safety, and unequalled in cheapness by any Co. in the State.
DIRECTORS.

S. S. DAGGETT,	S. D. HOLTON,
E. CRAMER,	C. BARRY,
H. L. PALMER,	J. B. MARTIN,
AUG. GREULICH,	HENRY FESS,

J. H. VAN DYKE.
S. S. DAGGETT, President
J. B. MARTIN, Vice Pres't.
F. B. HILL, Secretary.
jan18 M L SKINNER, Office Agent.

NAZRO & CO

WHIPS, WHIPS, WHIPS.
WE HAVE ON HAND a fine assortment of Whips and Lashes, which we will sell at a small advance, from New York. Call, as we wish to dispose of them. jy27 H. J. NAZRO & Co.

To Cabinet Makers and Upholsterers.
WE have a full assortment of goods used in your business, consisting of Chest, Till, and Cupboard Locks, Castors, Mahogany, Black Walnut and Veneered Knobs, Cut Tacks, Gimp Tacks, Tuft Buttons, Sofa Springs, Curled Hair, &c., &c.
jy27 H. J. NAZRO & Co.

Coffin Handles, Hinges, Tacks & Screws.
WE have on hand a full assortment of plain and fancy Coffin Handles and Hinges, Coffin Screws and Tacks, to which we would call the attention of all those who are in want.
jy27 HENRY J. NAZRO & CO.

To Gunsmiths and Others.
WE have on hand and ready for sale a well selected assortment of Single and Double Barrel Rifle and Shot Guns, also a large variety of Pocket Pistols, Colts and other patterns of Revolvers. We have also a full assortment of Gun Trimmings, Elys Patent Gun Wads, Gun Caps, Shot Belts, Pouches, Game Bags and Powder Flasks of every variety, all of which we are selling at very low prices to suit the times.
jy10 HENRY J. NAZRO & CO.

Enameled Preserve Kettles, Sauce & Stew Pans.
A LARGE ASSORTMENT of the above on hand, which we are selling at reduced prices.
jy10 HENRY J. NAZRO & CO.

Self-Heating Smoothing Irons.
HAVING a large stock of the above goods on hand, and wishing to dispose of them, we have reduced the price from fourteen shillings to ten shillings each. je19 HENRY J. NAZRO & CO.

Hay Rakes.
FIFTEEN Hundred dozen, assorted on hand, which we are selling at reduced prices.
my24 H. J. NAZRO & Co.

MOULDERS Riddles and Shovels, a good assortment for sale very low by
may24 H. J. NAZRO & Co.

MASONS Sand Screens, a few for sale at Nazro's Building by
may24 H. J. NAZRO & Co.

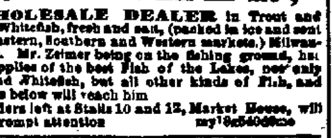
HAND, Sledge Hammers and Hatchet Handles, manufactured from the best quality Eastern Hickory for sale by
may24 H. J. NAZRO & Co.

Carpenters & Joiners Attention.
HOTCHKIN'S Patent Bench Hook, a new article, it is easily attached to the bench, and quickly adjusted, without the aid of a screw driver or any other tool. A few of the above for sale very low, at
may20 H. J. NAZRO & Co's.

WHEELBARROWS.
500 WHEELBARROWS for sale low. Also a large stock of Ames' Shovels and Road Scrapers, cheap for cash.
HENRY J. NAZRO & CO.

IVORY HANDLE TABLE CUTLERY.
WE have on hand a large stock of Lamson, Goodnow & Co's celebrated Table Cutlery, with or without Forks, Game Carvers, Beefsteak Carvers, Plated able Steels, Butter Knives, Nut Picks, &c. These are splendid Goods, and the styles cannot fail to please the most fastidious. Please call and examine our stock before purchasing elsewhere, as we will not be undersold.
apr16g286dawl HENRY J. NAZRO & CO.

J. P. & F. S. ILSLEY,
AUCTIONEERS,
—AND—
COMMISSION MERCHANTS,
No. 141 East Water Street, Milwaukee, Wis.
CONSIGNMENTS of Merchandize and other property, to be sold at Auction or at private sale, are respectfully solicited, on which cash advances will be made, if required. apr18g278

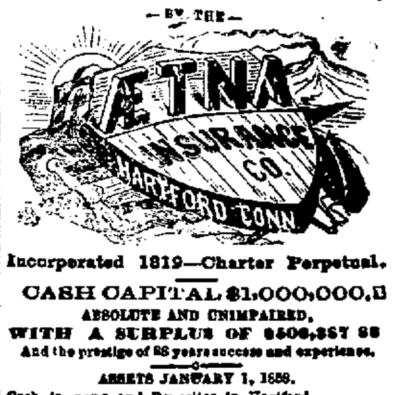


L. ZEIMER,
WHOLESALE DEALER in Trout and Whitefish, fresh and salt, (packed in ice and sent to the Eastern, Southern and Western markets.) Milwaukee, Wis. Mr. Zeimer being on the fishing ground, has large supplies of the best Fish of the Lakes, not only Trout and Whitefish, but all other kinds of Fish, and orders as below will reach him
All orders left at Stalls 10 and 12, Market House, will receive prompt attention my18e540d6mo

JUST RECEIVED.
GENUINE COLOGNE WATER, in bottles. We received this lot direct from "Cologne" and warrant it to be genuine.
jy16d1w E. NIEDECKEN & Co.,
No. 219 East Water St.

INSURANCE.

BY STATE AUTHORITY.
CHOICE FIRST CLASS INSURANCE,
—BY THE—



Incorporated 1819—Charter Perpetual.
CASH CAPITAL $1,000,000.
ABSOLUTE AND UNIMPAIRED,
WITH A SURPLUS OF $506,357 88
And the prestige of 38 years success and experience.
ASSETS JANUARY 1, 1858.

Cash in hand and Deposites in Hartford Banks	$248,188 69
Cash in transit and Agents' hands	186,572 98
Money due the Company, secured by Mortgage	8,418 04
Real Estate unincumbered	47,488 42
Bills receivable	38,177 18
	Market Value
102 Bonds 6,7 and 10 ℔ cent. interest, annually	102,800 00
857 Shares Railroad Stock	84,446 00
50 do Connecticut River Co. Stock	1,300 00
56 do Stafford Bank do	5,600 00
50 do Waterbury Bank do	5,000 00
56 do Providence do do	1,300 00
2300 do Hartford do do	189,000 00
8965 do New York do do	860,860 00
15 do Jersey City do do	1,400 00
100 do United States Trust Co., N. Y., Stock	10,000 00
150 do New York L. I and Trust Co. st'k	23,500 00
	$1,506,357 8
Total Liabilities: Unsettled Claims not due	$178,226 34

Losses Equitably Adjusted and Promptly Paid
UPWARDS OF $11,000,000
Of Losses have been paid by the Ætna Insurance Co., the past 38 years.
Fire and Inland Navigation
Risks accepted at terms consistent with solvency and fair profit.
Especial attention given to Insurance of DWELLINGS and Contents, for terms of 1 to 5 years.
The progress of this Corporation has been stable and uninterrupted through seasons of financial sunshine and storm, or periods eventful in or exempt from sweeping conflagrations and maritime disaster. Being long established on a cash basis, the troubles of the credit system affect us in no material particular.
During "hard times" the security of reliable Insurance is an imperative duty—the ability of property owners to sustain loss being then much lessened.
Agencies in all the principal cities and towns throughout the State. Policies issued without delay, by any of the duly authorized Agents of the Company.
☞ Business attended to with despatch and fidelity
W. HENRY HOLLAND, Agent,
No. 12 Newhall House Michigan Street, Milwaukee.
feb19g16d6m

MARINE INSURANCE.
HOME INSURANCE COMPANY,
OF NEW YORK CITY.
CASH CAPITAL.............. $ 500,000.
CASH VALUE OF ASSETS....1,400,000
INSURES Lake Vessels, Cargoes and Merchandise against the perils in Inland Navigation and Transportation at current rates.
C. J. MARTIN, President.
A. F. WILLMARTH, Vice Pres't.
J. MILTON SMITH, Secretary.
DIRECTORS.

C J Martin,	I Cooke,	G. Pearce,
T McNamee,	C B Hatch,	H A Hurlbut,
A F Willmarth,	L P Morton,	W A Work,
C H Norton,	B W Bull,	J Hoyt,
W G Lambert,	C Noble,	James Low,
C E Wood,	L Atterbury, Jr,	Wm Sturgis, Jr
G C Collins,	J B Hutchinson,	I F Frothingham
A S Barnes,	L D Coman,	John R Ford,
D H Barney,	Stephen Paul,	C A Bulkley,
George Bliss,	H Morgan,	G T Stedman,
Lucius Hopkins,	C P Baldwin,	E Bigelow,
R Lockwood,	Levi P. Stone,	Sidney Mason,
T Messenger,	H Gilbert Ely,	G D Morgan,
J G Nelson,	J Humphrey,	J W Whitlock,
W H Mellen,	A T Dwight,	Cyrus Yale, Jr.

Policies issued in the above well-known first-class Company, and losses adjusted and promptly paid, by
W. HENRY HOLLAND, Agent,
my24g584d6m No. 12 Newhall House, Michigan st.

FIRE & MARINE INSURANCE.
Connecticut Fire Insurance Co., Hartford, Conn.,
Cash Capital and Surplus..........$208,000.
Springfield Fire & M. Ins. Co., Springfield, Mass.,
Cash Capital and Surplus.........$330,000.
Hampden Fire Insurance Co., Springfield, Mass.,
Cash Capital and Surplus.........$800,000.
Massasoit Insurance Company, Springfield, Mass.,
Cash Capital and Surplus.........$180,000.
Basement Newhall House.
CORNER OF MAIN & MICHIGAN STS., MILWAUKEE.
L. KENNEDY & CO.,
General Agents for Wisconsin.
Commissioner of Deeds
FOR ALL THE STATES.
NOTARIES PUBLIC. feb5f867d1y

HUMBOLDT
FIRE INSURANCE COMPANY
NO. 10 WALL STREET, NEW YORK.
Cash Capital and Surplus....$226,000.
DIRECTORS.

Samuel P Holmes,	Anson G Phelps,	Charles Christmas
George H Ellery,	Alfred Lage,	Walter S Griffith,
J S T Stranahan,	Lowell Holbrook,	Robert Bowman,
Samuel Sloan,	Joshua H Bates,	A B Strange,
W H McConnell,	O S Caldwell,	James McKaye,
S Nelson Davis,	William L King,	George W Parsons,
William A Kobbe,	George Bulpin,	Nathan Lane,
Solomon Freeman,	E Beadleston,	Moses A Hoppock
William C Bowers,	Henry J Baker,	William M Newell
John Armstrong,	George Barnes,	William Allen,
Edward Bridge,	Henry L Burr,	D R Stanford,
Andrew Comstock,	W D Thompson.	

JOHN RANKIN, President.
WILLIAM MULLIGAN, Secretary.
ALEX. WILEY, JR., Ass't Secretary.
W. HENRY HOLLAND, Agent,
No. 12 Newhall House,
my26g594d3m Michigan street, Milwaukee.

E. M. JOSLIN'S
REAL ESTATE,
Office, No. 1 Kneeland's Block.
CITY LOTS. LOTS. LOTS. LOTS. LOTS. PALMER & CO'S Addition. No. 21. One mile and a half from the Spring Street Bridge.
We have laid off the balance of our original purchase on Spring street into lots, and now offer them on the same terms as heretofore, viz: *On each hundred dollars of purchase money five dollars in advance, and three dollars per month thereafter until paid WITHOUT INTEREST.* The lots are beautifully situated on high ground in a healthful locality, and embraces some of the finest views about the city. They will bear examination.
The very low price at which they will be sold, together with the terms, commend them to the attention of all classes who desire a home and exemption from rents.—Young men, mechanics and laboring men, and tradesmen of small means have here an opportunity to invest that is within their reach. We have an agent on the property every day, after 3 P. M., to show the lots.
E. M. JOSLIN,
sep8 No. 1, Kneeland's Block.

CHICAGO.

FROM THE NEWSPAPER, ADVERTISING AND COLLECTING AGENCY OF C. H. SCRIVEN,
No. 63 Dearborn Street, Chicago, Ill.

METAL WAREHOUSE,
45 Wabash Avenue, Chicago, Illinois.
THE undersigned, Importer and dealer in Tin Plate, sheet Iron, Wire, Block Tin, Copper, Zinc, and Metals generally, has established at the above place, a METAL WAREHOUSE, where can always be found a good supply of all articles in his line. All orders promptly executed.
☞ On hand—Twenty tons Nos. 8 and 9 Fence Wire.
j.jy8g88d6mo THOMAS S. DICKERSON.

REYNOLDS, ELY & CO.,
20 South Water Street, Chicago,
INVITE the attention to their LARGE STOCK of
GROCERIES.
Having a partner resident in the
CITY OF NEW YORK.
And another who spends the Winter in NEW ORLEANS AND CUBA, they are always prepared to
SELL GOODS AT LOW PRICES.

300 Hhds. N. O. Sugar.
BOUGHT BEFORE THE ADVANCE, now landing.
REYNOLDS, ELY & CO.

300 BAGS RIO COFFEE.
100 bags Santos Coffee.
500 packets Java Coffee, for sale cheap.
mar12d1y REYNOLDS, ELY & CO.

GRAIN CLEANER & SEPARATOR
HORTON'S PATENT
G. B. BINGHAM & BRO.,
Sole Manufacturers in Wisconsin.
THIS MACHINE is of recent invention, and surpasses all others in use for its perfection as a thorough Separator and Scourer. It has given entire satisfaction in New York, Pennsylvania and other States where it has been introduced, and we are confident it is better adapted to the cleaning of Western grain than any other ever introduced into this State. It is fire proof, not liable to get out of repair, requires but little power to run it, and the scouring cylinder so constructed as to render it unnecessary to be renewed for years. We respectfully invite all Western Millers to give us a call, and examine our machine, at the Bay State Foundry, Florida st., Milwaukee, Wis. fe018f97d1y

PERIAM HOUSE,
SECOND STREET, BETWEEN CENTRE AND MAIN,
WINONA, - - MINNESOTA.
D. A WARD, - - Proprietor.
THIS HOUSE has been thoroughly renovated and newly furnished, and is situated in the most business part of the City. Stages leave this House daily for all points West and South.
Free Carriages to and from the Boats.
D. A. WARD. jy16g606d1y E. D. SMITH.

THE DAILY SENTINEL.

ARRIVALS AT THE HOTELS.

Tuesday, August 3, 1858.

NEWHALL HOUSE.

Kane & Rice,.....Proprietors.

E P Harris Chicago
W R Bloomfield do
G A Corwin do
B Clemens do
E F Thomas do
S A Conklin do
A B Wetmorr NY
W McClarken & NY
G W Ford do
A M Smith &c do
H H Prince do
M H Bassett & Dam
R L Bassett do
C R Capron M&MRR
C S Sholes Kenosha
M A Young Sheb Falls
L Colton Detroit
H Babcock Chi
W Hutchinson & I do
Mrs Schiffer do
W Thomson do
O B Howard & I Watertown
Miss Orr do
Mrs H Graves do
John Hart Cleveland
H W Storrold Beloit
S Smith Compress Hall
E Bigngon do
C Comstock Mil
W Herrick do
J M'Mullen Appleton
J H Lathrop Madison
J Wright & do
S J Smith do
J Marr Cleveland
G Brown St Louis
Mrs Bosencount Rochester
A Foster & Wf
Mrs Foster do
W M Coulbe do
T C Martingay & d R&MRR
G W Brown Fox Lake
W F Reynold- Lafayette
C J White do
W B Hayes Erie
J Mollingham Cleveland
G Coon Kenosha
L Gold St Paul
W Gaudall do
E M Birfeld W...
L Wall do
J Crawford & I Madison
G Webb do
J Myrrick Miss
Miss Pringle NY
J Merkit Brooklyn
W Church Cincinnati
G Seldon Erie
W W Jones LaC

WALKER HOUSE.

D. B. Hopkins,.....Proprietor.

Dr Chambers —
G C Sholes, Kenosha
J B Stickney Mazomanie
M A Schofield Madison
Miss W Haven do
F F Smith do
Mr Cook Janesville
Eugene B C Portage C
J Myres Poston
S Myers do
Miss Van Vort
Miss Cook Watertown
L Hodges do
E Yates Morris
A Blake Sparta
C Coaxe do
N Clevian Waukegan
J McKindley Kenosha
E Baldwin Janesville
C Baron Oshkosh
H Lee Racine
W Paddock NY
J Joslin do
F Ward do
N G Wilcox Wis
T W Ferry & Baves
J D Vandervet do
J D Taylor & St Paul
W Fern Ill
J Moon Gordon NY
G Strickwald Hartford
G F Peck do
J Jyrett Cold Spring
W Whitney St Louis
O Butler Fultonville
W Pike Grand Haven
J Stewart Ind
B D Kimball Logansport
P Whaling Lansingburgh
W King Poughkeepsie
D Furlong
J Jones Manchester
P Van Vechten do
R Colby Oshkosh
W Robinson Ripon
N Warner Kansas
H White Theresa

AMERICAN HOUSE.

P Kane & Son,.....Proprietors.

J C Spencer Rockford
Miss S Spencer do
L K Goodsell Freeport
J Locke Berlin
Miss Abbott do
Otis Capron do
T G James Chicago
A Pratt do
G Rankin do
J W Ehrman do
W B Hibbard Waupaca
J B Hibbard do
H Ford do
M Borchard do
L Miller do
J B Whitford do
O B Arnold do
G S Barnum al Waukesha
G M Fowler Watertown
S A Prickett N London
E L Boles Madison
Miss Bufer do
J W Sprague do
F H Vanbergen do
E Williams Beloit
S Burbank Rubicon
G Junkins Ord
Mrs Slawson Eastport
J Morton Wis
J Henry La Crosse
C Ferrin Palmyra
A Hutchinson Beloit
J Say & I Eagle
G Willard Madison
S Robinson Berlin
Wm Green'ul Mion
James Nelson Chi
N Sandall do
G Jay & wife do
M Randolph do
H Converse Rundolph
H Brown Edgerton
G Lusk do
E P Bostwick Oshkosh
E L Bostwick do
D K Arkwald Palmyra
Miss J Arkwald do
S Potter N Bedford
E Driscoll Mil
D M Moreen St Paul
J Granger do
J Gleason do
O F Wheeler Ripon
J Hollingsworth do
J E Barnett Boscobel
Geo Wilmot Columbus
C J Randall do
D W O Parmele & du Lac
T K Gillett do
J Campbell do
S Snyder E Troy
Mrs L J Nicholas & do Wis
G W Wilson Waukegan
Rev H M Thomas Portage
L F Chase G Rapids
Mrs S Chase do
Mrs E Chase do
J Rice St Louis
E Barchard Waukesha
C Rhodes Boston
Mrs Greenleaf & do do
Mrs Greenleaf do
E Emmons & Family
A McBride Cedar Falls
J Johnson Randolph
O Eaton Two Rivers
C Ollis Waukesha
E Willard Ft Atkinson
G Nixon Madison
Otis Meigs Elkhorn
Mrs Eastman Dodgeville
R Williams Ind
S Gordon Rochester
H Myers Kenosha
H Cate Stevens Pt.
E Nelson do

COMMERCIAL & FINANCIAL.

OFFICE OF THE DAILY SENTINEL, } Tuesday Evening, Aug. 3, 1858. }

Money Matters.—The money market is very quiet Exchange continues steady at 1¾ cent premium. Currency is plenty, and Banks discount easy at the usual rates. Gold is selling at 1¾ per cent., and the Note Brokers are operating lightly at 1¾ to ⅞ per cent per month.

OUR MARKETS.

La Crosse & Milwaukee R. R., Aug. 3.—586 bus wheat, 2,572 bus oats, 185 bbls flour, 85 sacks do, 60 bus potatoes, 9 casks potash, 109 doz pails, 6 do tubs, 12,000 lbs sundries.

Milwaukee Wat. & B. V. R. R., Aug. 3.—627 bush wheat, 283 bus oats, 115 bus barley, 230 bus oats, 5,300 lbs sundries, 2 bbls eggs, 942 lbs butter.

TOTAL RECEIPTS BY RAILROAD.

Flour, bbls	185	Sundries, lbs	15,183
do bags	83	Potash, casks	
Wheat, bus	1,183	Eggs, bbls	
Oats, bus	2,802	Pails, doz	109
Barley, bus	115	Tubs, doz	6
Potatoes, bus	60	Butter, lbs	643

LAKE EXPORTS.

The following are the principal articles of export by lake for the past twenty-four hours:

Mdz, tons	12	Pork, bbls	18
Whiskey, bbls	15	Wool, bales	6
Flour, bbls	4,908	Brick	1,000
Beer, bbl bbls	109	Tobacco, bbls	7

IMPORTS.

The imports by Lake are:

Lumber, ft	860m	Salt, bbls	510
Lath	410m	Highwines, bbls	51
Shingles	210m	Oats, bags	51
Mark, cords	34	Rye, do	67
Mdz, tons	56	Apples, bbls	

The produce market was quiet to-day, receipts being very light and the platforms entirely cleaned out. Wheat continues firm at yesterday's figures. Oats are in good demand at ½c higher. Corn is also in brisk request and quoted 5 to 8c higher to-day. The weather has been warm, with a good breeze from the west. We quote to-day:

Wheat—Firm at 77a80c for extra club, 72a76c for No. 1, and 70a72c for common. We note sales of 50 bags choice club at 81c, 60 bags do at 80c, 70 bags fair extra at 78c, and 50 bags white winter at 98c.

Oats—Scarce at 37½c. We note sales of about 500 bags at this price.

Flour—Firm; sales of 50 bbls "Fulton Mills" spring extra at $8,75 delivered.

Corn—Is also scarce, and quoted at 50a53c, shelled.

Barley—Quiet at 55a65c.

Rye—Heavy at 50a51c.

Potatoes, Eggs and Butter are unchanged.

Hides—Green 6c, salted 7c, dry 12½a14½c for common to extra trimmed.

NEW YORK MARKET.

New York, Aug. 3.

Flour—Market is unchanged; sales 100 bbls at 4,15a4,20 for superfine State; 4,40a4,45 or extra State; 4,20a4,45 for superfine western; 4,4 a4,50 for common to medium extra western; 4,80a5 for shipping brands extra round hoop Ohio. Canadian flour firmer; sales 600 bbls at 4,5a4,80 for extra.

Wheat—Dull and heavy; common to middling is nominally 1a2c lower; Milwaukee club 90; unsound western 1,08; southern white 1,45.

Corn—Steady; sales 9,000 bus.

Oats—Dull; southern and Jersey 32a45; northern and western 45a46½c.

Pork—Firm, sales 600 bbls at 17,50 for mess; 14,20a14,40 for prime.

Beef—Steady; sales 120 bbls.

Cut Meats—Steady.

Lard—Firm; sales 150 bbls at 11¾a11¾c.

Butter—Steady; sales at 12a17 for Ohio; 16a19 for State.

Cheese—Steady at 6a8.

Whiskey—sales 1,500 bbls at 25.

Money—Plenty and easy at 8 per cent on call, 4 per cent on good security.

Sterling Exchange—109¾.

Stocks—C&RI 76¾, IC bonds 83¾, MS&NI 28, do preferred 45¾, LaC&M 4½; do Land Grants 24½, C&T 50¾; MSM 15, C&SP Grant 18¾.

BUFFALO MARKET.

Buffalo, Aug. 3.

Flour—Market firm; sales 1,000 bbls at 8,62½a8,75 for superfine; 4¼a4,25 for extra; 4,50 for new extra, 4,50a4,75 for double do.

Wheat—Quiet; sound Chicago spring held at 76.

Corn—Firmer; sales 1,0,0,0 bu at 68; unsound nominal at 57a58.

Rye—Scarce; sales 3,800 bus at 65.

Oats—Firm and nominal at 41a42.

Whiskey—Firm; sales 100 bbls at 22¾.

Canal Freights—4c on flour, 11 on wheat, corn 10½ to New York.

MARINE.

Port of Milwaukee—Aug. 3.

ARRIVED.

Steamer Forester, Robertson, Grand Haven, 14 pass
Steamer Traveller, Fish, Chicago, 40 pass, 31 bbls highwine, 22 bbls sugar
Steamer Cleveland, Dougall, Two Rivers, 28 pass, 81 bgs oats, 67 bags rye
Propeller M Iwaukee, Hunt, Chicago
Propeller Chicago, Herrick, do
Propeller Potomac, Gibhard, Buffalo, 36 tons mds, 20 pass
Brig Minnesota, Cook, Oconto, 156m ft lumber, 45m lath
Brig Indian, Kelsy, Chicago
Schooner Mary B. Hale, Kennedy, Kenosha
Schooner Pilot, Sawyers, Sheboygan, 84 cords wood
Schooner J M Jones, Marcusson, Green Bay, 40m lath
Schooner Emma, Leigh, Manistee, 35m ft lumber, 20m shingles
Schooner Moselle, Meridam, Manistee, 500 bbls salt
Schooner Rose Dousman, Richardson, Manistee, 85 m ft lumber
Schooner Driver, Davidson, Green Bay, 130m ft lumber
Schooner Preble, Buckley, Oconto, 180m ft lumber, 25m lath
Schooner Free Mason, Bouton, Green Bay, 190m shingles

CLEARED.

Steamer Forester, Robertson, Grand Haven, 10 pass
Steamer Cleveland, Dougall, Two Rivers, 12 pass, 50 bbls whiskey, 9 tons mds
Steamer Traveller, Fish, Chicago, 18 pass, 10 bbls whiskey, 1,9 bbl bbls beer
Propeller Milwaukee, Hunt, Buffalo, 2,961 bbls flour, 8 bales wool
Propeller Chicago, Herrick, Buffalo, 892 bbls flour, 61 bbls pork
Propeller Potomac, Gibhard, Chicago
Schooner Argo, Hanauer, Green Bay
Schooner Free Democrat, Gillmore, Carp River
Schooner Pilot, Sawyers, Sheboygan, 7 bbls flour
Schooner Sacramento, Ferdinand, Centerville
Schooner E M Conr, Winegan, Green Bay
Schooner J M Jones, Marcusson, White Lake, 90 bbls flour, 7,0,0 brick
Schooner E B Campbell Wallace Seamico 30 tons mds

MARINE INTELLIGENCE.

Schooner Stevens.—The sch. Wm. H. Stevens, from this city, passed Detroit the 29th ult., and got aground at the head of Fighting Island. The tug Emerald succeeded in getting her adfoat, and she continued her voyage to Buffalo without having sustained any damage of consequence. It was necessary to lighten 2,000 bush. of wheat, and she was quite lucky by getting off so well

Schooner Ashore.—We learn that the schooner Island Queen, bound from Port Huron for Chicago with from 80 to 100,0,0 feet of lumber, was driven on the foot of Bob Blanc Island, Lake Huron, in the southeaster early last Thursday morning. She is hard on, in only about three feet water, and her hull has filled. The tug Owner, Capt Kimball, has gone to her assistance, with two steam pumps.

The Island Queen is owned by H. A. Prescott, a resident of Lawrence, Mass. She is insured in the Northwestern.—*Detroit Tribune.*

MOTHERS! MOTHERS! MOTHERS!

Don't fail to procure Mrs. Winslow's Soothing Syrup for Children Teething. It has no equal on earth. It greatly facilitates the process of teething, by softening the gums, reducing all inflammation—will allay all pain, and will be found to regulate the bowels. Depend upon it, mothers, it will give rest to yourselves, and relief and health to your infants. Perfectly safe in all cases.

This valuable preparation is the prescription of one of the most experienced and skillful female Physicians in New England, and has been used with never-failing success in millions of cases.

We believe it is the best and surest remedy in the world, in all cases of Dysentery and Diarrhœa in children, whether it arise from teething or from any other cause.

If life and health can be estimated by dollars, and cents, it is worth its weight in gold.

Millions of bottles are sold every year in the United States. It is an old and well-tried remedy.

PRICE ONLY 25 CENTS A BOTTLE.

☞ None genuine unless the fac-simile of CURTIS & PERKINS, New-York, is on the outside wrapper.

Sold by Druggists throughout the world. Office No. 13 Dutch street, New York.

Sold in Milwaukee by Bosworth & Sons.

je15y685dw&twly

COMMISSION.

NEWHALL & CLARKE,
STORAGE, SHIPPING AND
COMMISSION MERCHANTS,
Brick Warehouse & Steam Elevator & Shipper.
MILWAUKEE, WISCONSIN.

LIBERAL ADVANCES
Made on Property in Store.

D. NEWHALL. [jly6s65w8m] H. W. CLARKE.

ROBERT READ,
(LATE OF N. B. READ & SON, ALBANY,)
PRODUCE AND COMMISSION MERCHANT,
Menomonee Warehouse.
Opposite the Mil. & Miss. R. R. Depot, Milwaukee.

Orders for purchases are solicited, and advances made on consignments.

Refer to N. H. Read & Son, Albany; Rawls & Seymour, New York; Thos. Schuyler, Albany; Knapp & Pyne, N.Y.; J. G. White, First Bank Capitol, Albany; H. Daw & Son, Buffalo; J. Swinburn, Bank's Merchants' Bank, Albany; J. R. Bentley & Co., Buffalo. my14s458d1y

1856.
ELMORE, BROTHER & CO.,
(SUCCESSORS TO R. L. & E. F. ELMORE,)
PRODUCE & COMMISSION MERCHANTS,
MENOMONEE WAREHOUSE,
Opposite the Milwaukee & Mississippi R. R. Depot.

Offer at wholesale and retail, at the lowest market prices, Coal of the best varieties, for Family, Furnace and Smithing uses, Plaster of Paris, Land Plaster, Fire Brick, Water Lime, Rosendale Cement, Berea Grindstones, Pig Iron, Salt, &c., &c.

Persons wishing any of the above articles are respectfully invited to call before purchasing elsewhere.

aug8-2310-d1f

N. HINTGEN,
Storage, Forwarding and Commission Merchant,
—AND—
General Steamboat Agent,
LA CROSSE, - - - - WISCONSIN

☞ All goods are landed at this place for Sparta, Leon, Black River Falls, Onalaska, Windsor, Burns and LaCrescent, Hokah, Looneyville, and Houston, M. T. ap21y614dly

1858.
P. H. STORM,
Produce Broker and Commission Merchant,
OFFICE,
Mil. & Miss. and Watertown R. R., Milwaukee.

CONSIGNMENTS SOLICITED on all Railroads entering the city. Prompt personal attention to all business entrusted to my care.

AGENT FOR
MESSRS. POST, SMITH & CO.'s,
NEW YORK CITY,
Will make liberal Cash advances on Flour, Wheat, &c., consigned to their House.

REFERS TO
Messrs. Paxton, Bro. & Co., } James Bonnell, Esq.,
" Bradley & Metcalf, } L. J. Fitch, Esq.,
" H. Ludington & Co., } Bradford Bros.,
" Kellogg & Strong, } J. J. Tallmadge, Esq.
State Bank, Milwaukee.

apr29g647d6m

1858. 1858.
Geo. M. Tibbits, C. B. Starkweather, A. D. McCrossin
Tibbits, Starkweather & Co.,
STORAGE, SHIPPING AND
COMMISSION MERCHANTS,
MILWAUKEE, WISCONSIN.
Warehouse and Office on the River, corner of Milwaukee and Erie Streets,

CONTRACTING AGENTS and Consignees of the following lines:
North Western Transportation Company,
C. V. Clark & Co., Agents, 5 Coenties Slip, N. Y.,
Walker, Massey & Co., Agents, Buffalo, N. Y,
Ship daily from Pier 8, East River—cargoes insured,
Union Express Company,
Beach & Wallingford, Agents, 174 Broadway, N. Y.
Geo. Pattalk, Agent, 7 State street, Boston.
Cleveland, Toledo & Michigan Southern R. R. Company's Express Freight Line.
Mix & Mourin, Agents, Cleveland, Ohio.
O. Yandley, Agent, Toledo, O.
L. D. Kinman, General Freight Agent, Cleveland, O.
Cleveland, Columbus & Cincinnati R. R. Co's, Express Freight Line, (via Lake from Cleveland,)
J. N. Kinney, Agent, Cincinnati, O.
P. Farnsworth, Agent, Columbus, O.
Hussy, Hunnus & Co., Agents, Cleveland, O.
A. Hills, General Freight Agent, Cleveland, O.
☞ Mark Packages care T. & C. Co.
Milwaukee April 30, 1858. apr30d618

HENRY S. POMEROY,
(Successor to Lawrence & Pomeroy),
PRODUCE AND COMMISSION MERCHANT,
WEST WATER STREET,
near Spring Street Bridge,
MILWAUKEE, - - - - WIS.

LIBERAL CASH advances made on Wheat, Rye, Flour, and all other kinds of Produce, to be sold here or in Eastern markets.

Milwaukee, April 29, 1857. apr24-6564-1y

A Rare Chance for Investment.

THE UNDERSIGNED, Assignee of J. E. Ellers, offers the following valuable property for sale:—

Lot one (1,) and all but the south twenty feet of lot two (2,) in Block fifty (50,) in the Second Ward of the City of Milwaukee, together with the improvements thereon, consist ng of the building known as "Hotel Lands," a substantial barn, sheds, outhouses, etc., all of which are in good repair and among the easiest of its location especially well suited for the Hotel or other business.

Also, the steam Saw Mill and five acres of land belonging thereto, situated in the town of Germantown, Washington County, being a recently put it substantial mill, with entire new machinery, engine, boiler and in good working order, together with the fixtures, wagons, carts, etc., belonging to said mill

Also, a quantity of sawed lumber, saw-logs, cord-wood, etc., etc.

The above will be sold at very low figures, and on reasonable terms. For particulars enquire of the undersigned, at 246 East Water street, N. G. Green, Esq., John H. Teach, Esq., or on the premises.

W. W. COLEMAN,
my6 Assignee of J. H. Ellers.

SMITH & BRADSHAW,
ARCHITECTS,
Office Phœnix Building, Milwaukee, Wis.

DESIGNS AND DRAWINGS furnished for Churches, Chapels and other Public and Business Houses. Also, Designs for every variety of Dwellings suited to American City and Country life.

Correct Estimates will invariably accompany Drawings and Specifications. jy28s818d6m

Newspapers and Magazines.

JOHN SIGERSON.
(Successor to the firm of McGORLEY & SIGERSON,)
PUBLISHER'S AGENT for supplying the trade with NEWSPAPERS, MAGAZINES, CHEAP PUBLICATIONS, &c.

Orders from Booksellers, Postmasters and Newsmen attended to with promptness and dispatch.

Subscriptions received for Periodicals and Magazines, American and Foreign, and delivered to all parts of the City with promptness and dispatch.

NEW YORK DAILIES received and delivered to all parts of the city each day in advance of the mail.

JOHN SIGERSON,
jy15f583d6m No. 209 East Water St., Milwaukee.

CROCKERY! CROCKERY!
200 CRATES CROCKERY, of our own importation from the NEWCASTLE POTTERIES, consisting of every variety of:
Common Ware,
White Granite Ware,
Light Blue Ware,
Flowing Mulberry Ware,
Flowing Blue Ware,
Rockingham Yellow Ware,
Assorted packages
Which we offer to the Trade, or at retail, at very low prices.
BLAIR & PERSONS,
de011 182 East Water st.

Land Grant Investigation Reports.

The Report of the Investigating Committee of the State Legislature into the briberies and mismanagement of the La Crosse Rail Road, and the corruption of the Wisconsin Legislature of 1856, giving the names of the State Bank Officers, bribed Members of the Legislature, and Lobby Agents, with all the particulars, just received and for sale by the subscribers. The Report embraces at length the testimony of Byron Kilbourn, Ogden, Jerkins, Moses Kneeland, Henry L. Palmer, Jackson Hadley and the other directors of the La Crosse Road who were most deeply implicated—Price 50 cents. NOONAN & McNAB.

Milwaukee, June 27, 1858. je29

FRESH LAND PLASTER.

FRESH LAND PLASTER just received and for sale by H. & J. F. BILL, may8g495d3m

SIXTEENTH VOLUME SMITH'S REPORTS.

Of CASES Argued and Determined in the Court of Appeals of the State of New York. Just received by SPENCKLAND & CO.,
jy28d2w 184 East Water Street.

TRANSPORTATION.

IMPORTANT TO SHIPPERS,
Masters of Vessels and Others.

THE UNDERSIGNED are prepared to contract for the carriage of Grain, from Milwaukee to Buffalo, at a low rate of freight.

Milwaukee, June 25th, 1858. JEREMIAH BECK.
je26g520d5m

1858
WESTERN TRANSPORTATION CO.
CASH CAPITAL.....$200,000
Incorporated under Laws of State of New York.

P. S. Marsh,.....President,
William Foot,.....Vice President, } Buffalo.
Geo. H. Bryant,.....Secretary,
John Allen, Jr.,.....Treasurer,

THIS COMPANY have completed their arrangements, and having ample facilities for doing a large business, are prepared for the opening of navigation to transport merchandize and other property from New York, Boston, Albany and Troy to Milwaukee, and other Ports on Lakes Erie and Michigan, and produce from the Lake Ports to Tidewater, with despatch and at reduced rates of transportation.

☞ This Company have provided convenient and spacious Docks and Warehouses at most of the Lake ports, where their propellers will land their freights under the direction of their agents, who will give their particular attention to the proper delivery, and attend to all claims and damages.

NEW YORK AGENTS:

Everett Clapp, }
Hiram Allen, } Agents, New York—Offices No. 1 Coenties Slip, & No. 9 Astor House.
H. H. Wilcox, }
N. M. Wilcox, Avery, No. 96 State Street, Boston, Mass.
H. G. Cornell, No. 103, Pier, Albany.
J. W. Tuttle, No. 17 River Street, Troy.

☞ Mark packages W. T. Co., and ship at Pier 7, East River.

The undersigned, who has been the Agent for this Company, as well as the American Transportation Company, will hereafter devote himself exclusively to the interests of the Western Transportation Company. He has leased the Watertown Railroad Depot, and in addition to that is about erecting a spacious warehouse adjoining, which will be 50 by 120 feet, which will extend from the Depot building to the warehouse of L. J. Higby that having the largest warehouse facilities of anyone in the city.

After the above arrangements are made, his office will be at the Depot of the Mi waukee & Watertown Railroad, adjoining the Milwaukee & Mississippi Railroad Depots.

☞ No transhipment at Albany or Troy.

J. J. TALLMADGE, Agent,
may19e548d6mo Milwaukee, Wis.

1858.
NEW ARRANGEMENT
WITH
BUFFALO, N. Y. & ERIE R. R.,
IN CONNECTION WITH
PEOPLE'S LINE
First Class Propellers on the Lakes.

IN ADVANCE of any other Route, at the following reduced rates:
(FROM NEW YORK TO MILWAUKEE.

First Class.	Second Class.	Third Class.	Fourth Class
$1,10.	60 cts.	70 cts.	55 cts.

Goods by this line have the weight clearly marked on "Receiving Receipts" and no "middle men" charges.

☞ Shipping Instructions—Mark Packages "Care People's Line, Buffalo, and ship at foot of Dunne street, or Pier 8, East River, New York.

Orders will be given for the transportation of *Flour* and other freights, to *Buffalo, New York* and *Boston*, by application to

TIBBITS, STARKWEATHER & CO.,
Consignees and Agents, corner Milwaukee and Erie sts., Milwaukee Wis. apr17g292dtf

1858.
AMERICAN TRANSPORTATION CO.
CASH CAPITAL - - - $900,000.
INCORPORATED UNDER LAWS OF THE STATE OF NEW YORK.

Principal Office, Marine Block, Buffalo.

JOHN L. KIMBERLY—President, Buffalo.
FRANKLIN LEE—Vice President, New York.
JAMES G. EVANS—Secretary and Treasurer, Buffalo.

CONTRACTING AGENTS:

Franklin Lee, }
M. M. Dalin, } No. 7 Coenties Slip, New York.
J. H. Pratt, }
P. B. Brooks, No. 193 Broadway, New York.
Boston.

Agent for Albany and Troy, O. N. Chapin, No. 85 Quay Street, Albany.

No transhipment at Albany or Troy.

In consequence of the great reduction of tolls on the Erie Canal, and increased facilities of the same, this company will transport all kinds of produce and merchandize to and from New York, Boston, Albany and Troy this season at rates that are now low as ever.

In case of any damage or losses the same will be settled at the point of destination.

Having taken the Agency of the above Company at this date, I would solicit a call from the friends of former patrons of the Company, also my own friends, before making any arrangements or agreements elsewhere.

☞ Mark Packages A. T. & Co., and ship at Pier 7, East River, New York, on the foot of Dunne street.

ap24g945m GEORGE D. DOUGMAN.

Milwaukee County Court, In Probate.

In the matter of the estate of Charles H. Watkins deceased.

To all whom it may concern:—Notice is hereby given that we, the subscribers, were on the 21st day of June, 1858, appointed and commissioned by the Judge of said county, commissioners to receive, examine and adjust all claims and demands of all persons against the said deceased, that six months from that day have been allowed and limited for creditors to present their claims to us for examination and allowance, and that we will on the first Mondays of August, September and November and December, 1858, at ten o'clock in the forenoon of each of said days at office Number Nine, Albany Buildings, in the City of Milwaukee, attend to the discharge of our duties as commissioners aforesaid.

Dated Milwaukee, Jun 25th, 1858.

ALPHA G. MAY, }
JOSIAH A. NOONAN, } Commissioners.
OTIS H. WALDO, }

je28g823d4w1aw.

AYER'S CATHARTIC PILLS.

THE sciences of Chemistry and Medicine have been taxed their utmost to produce the best, most perfect purgative which is known to man. Innumerable proofs are shown that these Pills have virtues which surpass in excellence the ordinary medicines, and that they win unprecedentedly upon the esteem of all men. They are safe and pleasant to take but powerful to cure. Their penetrating properties stimulate the vital activities of the body, remove the obstructions of its organs, purify the blood and expel the diseases. They purge out the foul humors which breed and grow distempers, stimulate sluggish or disordered organs into their natural action, and impart healthy tone with strength to their whole system. Not only do they cure the every-day complaints of every body, but also formidable and dangerous diseases that have baffled the best of human skill. Where they produce no severe effects, they are at the same time, in diminished doses, the safest and best physic that can be employed for children. Being sugar-coated they are pleasant to take, and being purely vegetable are free from any risk of harm. Cured have been made which surpass belief were they not substantiated by men of such exalted position and character as to forbid the suspicion of untruth. Many eminent clergymen and physicians have lent their names to certify to the public the reliability of my remedies, while others have sent me the assurance of their conviction that my preparations contribute immensely to the relief of my afflicted, suffering fellow-men.

The Agents below named are pleased to furnish gratis my American Almanac, containing directions for their use and certificates of their cures of numerous complaints.

Do not be put off by unprincipled dealers with some other pill in my make more profit on. Ask for Ayer's Pills and take nothing else. No other they can give you compares with this in its intrinsic value or curative powers. The one want the best and there is for them and they should have it.

Prepared by Dr. J. C. AYER, Practical and Analytical Chemist, Lowell, Mass.

Price 25 cents per Box. Five Boxes for $1. Sold by—

JOHN SIGE, Milwaukee;
J. H. READ & Co., Chicago;
and Agents in every town in the United States.
je7d2w&eow

A Pleasing Appearance is the first Letter of Recommendation.

GODFREY'S
EXTRACT OF ELDER FLOWERS
For softening the Skin and Improving the Complexion.

EUGENE DUPUY, 639 BROADWAY, N.Y.
Sole Agent for the United States.

THE object of this Circular is to give publicity to the most valuable and efficient Remedy that has yet been introduced in the practice of Medicine, for the purpose of removing every unsightly appearance from the Skin, and preserving to it to the latest period of life nearly all the firmness and freshness of youth. Extensive experience and minute observation have long satisfied the Proprietor that it applied as directed it will speedily remove any unsightly appearance, such as Tan, Sun-Burn, Freckles, &c., and quickly cure all Pimples, Humors and Eruptions which may disfigure the countenance; and will also impart to the Skin the most delightful softness and delicate clearness; in short, to preserve a pleasing complexion through life, nothing is required but the use of Godfrey's Extract of Elder Flowers, the sweetest and really the best perfection ever left by Nature. This admirable preparation of Elder Powers is very fragrant as a perfume. Elder Flowers have from the earliest period been considered as a mild and harmless, yet most perfect beautifier of the Skin. Tan, Sun burns, Freckles, Redness, &c., it will speedily and completely remove.

Godfrey's is singularly beneficial and perfectly innoxious, even to the youngest infant.

Shaving.—It is valuable beyond anything, annihilating every pimple, and all roughness, rendering the skin soft, pliant, pearly and beautiful, as the rose in the season.

Family Lotion.—Godfrey's Extract of Elder Flowers will be found beyond all praise, and needs only a trial to be approved.

Also, Godfrey, Howard & Sawyer, New York; Schieffelin Bros. & Co., New York; J. W. Norcross & Co., Boston and New York; F. O. Wells & Co., New York. And all other Who easle and Retail Druggists

je7g4ydtdmwed

LIGHTNING CONDUCTORS!

Olis' Patent Insulated Rods,

MANUFACTURED IN MILWAUKEE,

AND FOR SALE IN ALL PARTS OF THE STATE

THE undersigned having purchased the right of these widely known and valuable Lightning Rods for the State of Wisconsin, is now manufacturing the same in this City, and is prepared to furnish them to individuals or agents in all parts of the State.

I am desirous of making engagements with an agent for each County in the State, to whom the rods will be furnished at reduced prices. The subscriber, or his Agent, can always be found at the Fountain House in this City. All orders addressed to me will meet with prompt attention. JAMES PRATT,
je4g66-6d1mawly

FLOWERS! FRESH FLOWERS!!

LADIES and Gentlemen Amateurs of Flowers, are respectfully invited, to take a view of a beautiful collection of Carnations, Picotees, Hollyhocks and Asters, now in full bloom in our garden. Milwaukee Nursery, near the Cold Spring House on the Wauwatosa Plankroad.

jy19g489d6t. FAUMBACH BROTHERS.

SILVER PLATED TEA SETT

JUST received, a few choice patterns of Rodgers' Electro Plated Tea Setts, the best in the world. Also Cake Baskets, Butter Coolers, Melainee Cups, Castors Spoons, Forks, &c., of the best silver plate, At low prices.
(je28) BLAIR & PERSONS.

Village of Humboldt—Continued.

Owners Names.	Description.	Lot.	Block.	Sec. Acres.	Amt of Taxes.
Severn E h f S W qr		29	80	26	91
Unknown E h f S E qr		30	80	8	80
John Swain W h f N W qr		30	80	39	80
Brown & Ogden N 1 150 of E h f N W qr		35	83½	160	89 80
Unknown Lot No 1			PS 31	45 1,0	95 68

First Ward Milwaukee City.

Lot. Block.

In Hathway's Subdivision of S part of W h f S W qr sec 31 T N 7 E 84 72
1 119 6 98
2 119 6 98
4 119 6 98
5 119 6 98
W h f Undivided 8-100 (undivided 7-10ths more or less) of same 7 121 9 65
W fr 66 ft of 10 124 8 68
W fr 66 ft of 11 124 8 68
W fr 66 ft of 12 124 8 98
11 125 11 98
N h f 12 125 11 98
E fr 8½ ft of 10 130 18 92
9 " 8 65
8 " 8 65
7 " 8 65
6 " 8 65
5 " 8 65
4 " 8 65
3 " 8 65
2 " 8 65
1 " 8 65
Except E 25 ft of N 40 ft 11 133 23 87
E 57 ft of 1 134 5 78
N ½ 9 135 8 91
W 7 rac s 99 hf ft of 8 137 4 99
W qr of h f r of 5 139 1 75
W qr E fractn of 4 140 3 68
1 140 3 68
3 " 5 65
2 " 5 65
1 " 5 65
6 " 5 65
5 " 5 65
4 " 4 99
3 " 4 99
2 " 4 99
1 " 4 99
Andrew Sullivan W h f N W qr 20 80 28 96
George Green E h f N E qr 21 80 27 99
Green & Ogden E h f S E qr 25 80 32 80
Widow Morgan W h f S E h f N W qr 26 80 6 87
Widow Morgan W h f N W qr 35 80 28 19
Isaac Stirns undivided one acre of Mr Luse excepted) 4 10 4 67
Lawrence E & Sarah E Lee, W fall gate, S pierk road, N W qr 8 1 1 71
Mil & Lake Pierk Road E lake fence N sec line W Lake fence N sec line S W qr 8 1 5 69
Mil & Miss R R Co E N W sec line E h f S W qr 21 2 5 69
Samuel Keddie & Johnson E waynesboro plank road W H Rice S T M Riddle N W qr 22 1 5 00
Rent & Co E R W Parker N mile & Watertown plank road W 88 ft M Bridge E Trumbull N W qr 26 6¾ 91 96
Mark Jolmson E qr line N sec line or 8th & Watertown plank road W E D Underwood S John P Dunn N W qr 30 9¾ 5 45
P Mariuneau & Co Undivided (Undivided hf of Martineau excepted) of E N E qr sec 34 T 8 N R 22 E 34 49 99 19
Williams & Cramer All S of Wauwesha plank road S E qr 84 9¾ 8 04
George W Garslie Esqeline N qr line Wauwasau Mattoon S E qr 34 6 4 32
George Mc Garslie E road N qr line W sec line S James Brady S W qr 35 1 1 64
Perstine & May E S O West N Mills Wauwasau plank road W sec line S town line S W qr 35 9 7 53
J Maloney S W qr S W qr N 65 10 5 40
Mil & Miss R R Co E qr line N sec line & W Milwaukee railroad S W qr 30 8 9 61
Rahkaumah tract S W qr bounded on E by H way N by land of John Chiers and W by school road 1 2¾ 33 60
Samuel Cole land bounded N by Elliot & Marsh E by land of Jennings S by town line and W by S W qr 36 60 14 90

Town 8, Range 21.—Oak Creek.

John Mason East of S E qr bounded E by U S road N by Harris W by dawson S by Moore 2 2 32 92
James Bunn Part S E qr bounded E by U S road N by C Clary W by Rawson S by Romans 2 ¼ 11 31
Joseph Allsop S part S W qr 5 100 29 46
Mary Ann Allsop E h f S E qr 21 80 28 98
Unknown E & S part S E qr 21 120 31 00
M Higgins E h f S E qr 31 80 20 98
A Beaver S E qr 31 160 56 46
Unknown N W qr 33 162 54 71
Frederick Smith S h f N h f S E qr bounded E by sec line road N by Wheelock 33 20 6 81
Bernard Crok W ½ S E qr 28 78¾ 19 60

Town 6, Range 21.—Lake.

Expart S W qr bounded E by Wilson land S by Williams land W by G E Gresland N by H Evans and Scheers land 4 15 15 73
Byron Kilbourn In W fractional qr undivided 4 7 4 58
Healy In N W fract qr and 4 3 9 71
Garrett Vliet " " 4 8 8 71
Horace Chase " " 4 4 8 45
Unknown 87 acres undivided one acre of Mr Luse excep